ARMY · NAVY · AIR FORCE JOURNAL

THE GAZETTE OF THE LAND SEA AND AIR

SPOKESMAN OF THE SERVICES SINCE 1863

E PLURIBUS UNUM

VOL. XCIII—NO. 33—WHOLE NO. 4839
Published at 1711 Connecticut Ave., N.W., Wash. 9, D. C.
Ent. as 2nd class matter at P. O. at Washington, D. C.

Washington, D. C., 14 April 1956

Published weekly, $8.50 a year to organizations and civilians; $6.50 a year to individual members of U. S. Services
SINGLE COPY ..... 25 CENTS

UNIVERSITY OF MICHIGAN
APR 23 1956
PERIODICAL READING ROOM

PAY BILL LOOMS

A military pay raise bill will be presented to the next session of Congress.

This can be reported with certainty, though the terms of the pay legislation will not be firmed for some months.

A tipoff to the Pentagon's plan came this week when Assistant Defense Secretary Carter L. Burgess told the Senate Armed Services Committee that the Defense Department is working on a proposal designed to retain more technicians in uniform.

Air Force Secretary Donald A. Quarles and others have stated that it will be necessary to raise military pay in order to hold these men.

This problem is touched upon in Defense Secretary Charles E. Wilson's special communication to the President published below.

LIGHTEN THE LOAD

The story of how the Army is developing new weapons and equipment for the Infantry, with heavy stress on lightweight gear, is told in a special report for Journal readers prepared by Col. Charles S. D'Orsa, USA, President of CONARC Board 3 at Ft. Benning, Ga. See Page 11 for his account of the Army's drive to provide "Only the Best for the Finest."

JOURNAL HIGHLIGHTS

Palm Beach AFB Busy Spot ..... P. 3
Industry Leader's Warning ..... P. 3
New Army Aircraft .... P. 4
Skywarriors Join Fleet P. 6
MATS Insurance Deal .. P. 8
New USAF Colonels .... P. 9
Army Promotions ..... P. 31

REGULAR FEATURES

Army Orders	13	Family Notes	22
Navy Orders	7	Vital Notices	26
Marine Orders	21	Classified	28
USAF Orders	20	Industry	30
Editorials	10	Coast Guard	25
Memo	12	Retired Notes	32

Sec'y Brucker Snips Red Tape, Gets Money For School Children

(Editorial Comment, Page 10)

The threat to the educational advancement of 32,000 Army school children in Europe has been eliminated.

Army Secretary Wilber M. Brucker, acting with unusual Pentagon swiftness, has declared that the schools in Europe will operate the full 180 days originally planned.

He has ordered that the necessary $500,000 to assure complete school programs in Europe and elsewhere overseas be made available as was urged by Army leaders abroad, particularly Gen. Anthony C. McAuliffe, USAREUR C-in-C.

Mr. Brucker issued the school directive at 6:25 p.m. on Tuesday, 10 April, within a few hours of his return to the Pentagon from a meeting with Civilian Aides and Army Commanders at Ft. Bliss, Tex., and an inspection of other Army installations.

It was learned authoritatively that Mr. Brucker was shocked to read of the school children's plight as reported in a front page news story and editorial in last week's issue of THE JOURNAL.

The Secretary said he was "greatly

—Continued on next page

GENERAL A. C. McAULIFFE, USA, CENTAG Commander in Chief (right), greets Marshal Alphonse Juin, Commander in Chief, Allied Forces Central Europe, on his recent visit to Central Army Group Hq., at Heidelberg.

Committee Urges 3-Year Tours Of Duty; Navy And Marine Corps Oppose Move

Stabilized tours of duty for a minimum of three years have been recommended for Army, Navy, Air Force and Marine Corps officers by the House Appropriations Committee.

In a staff study released on 12 April, the committee said also that some jobs should be considered for a four-year period of stabilization.

"Current policy as published by each of the services in connection with the matter of stabilized tours of duty reflects that some positions and duties are stabilized for periods of one to four years, with many being for either two or three years," the report states.

"It is recommended that serious consideration be given to increasing the one- and two-year stabilized tours of duty to a minimum of three years with others being considered for a four-year period of stabilization."

The Committee noted that the Air Force already has launched a program to assign more officers to three year tours of duty, and urged the other Services to follow suit. The Navy advised the Committee that what is good for the Air Force is not necessarily good for the Navy.

Assistant Navy Secretary Albert Pratt said "Although the Air Force study may be adaptable to Air Force commands, it is considered that the principle involved of similar three-year stabilized tours for

—Continued on back page

President And SecDef Wilson Urge Capitol Action On Vital Career Legislation

President Eisenhower, supported by a lengthy communication from Defense Secretary Charles E. Wilson—text herewith—this week called upon Congress to enact career attractiveness legislation for the Armed Forces.

This was a follow-up on the Chief Executive's appeals in his State of the Union and Budget Messages for legislation to assure that the Services attract and retain outstanding career personnel.

The President's renewed emphasis on the importance of this problem (see Page 10 for editorial comment) is expected to result in accelerated action on Capitol Hill, particularly in the Senate Armed Services Committee, on pending measures which affect all persons in uniform and their families.

Mr. Wilson is known to be under strong urging from his Service Secretaries, notably Donald A. Quarles of the Air Force, to gain approval of legislation which will halt the loss of skilled military personnel. It is now apparent that both Mr. Wilson and the President are convinced that action is essential this year. **(Boost Strength, Back Page)**

THE purpose of this letter is to review with you in some detail the personnel situation in the armed forces and to request your renewed support of our major career incentive legislative proposals.

As you stated in your message on the State of the Union, the effectiveness and combat readiness of our armed forces have been improved substantially through technological progress. Great strides have been made in the development, production and integration into our military plans of the most modern weapons systems.

These technological advances, together with the improved capability of our allies, have strengthened our security arrangements world-wide. They have also made it possible to adjust the size and composition of the armed forces to a level which can be maintained indefinitely without disrupting the national economy.

I am sure you will agree, however, that we must remain alert to the need for keeping personnel improvements in pace with progress in the development of weapons. The complicated tools of modern war are increasingly dependent on technical skills of a high order, perhaps to an even greater degree than in private industry. We must still face the reality that the effectiveness of our defense turns on the skills and caliber of the men and women of our armed forces.

The kind of skills required for modern military machinery demand years of training. Moreover, and certainly of equal importance, the high qualities of individual leadership, so essential to an effective fighting force, can be developed only through years of accrued experience.

Inevitably, large numbers of our citizens must dedicate a substantial part of their lives to military service. While our ideals of individual freedom require that this service be voluntary to the greatest extent possible, we are faced with the fact that military service remains unappealing to most young men today. A recent study conducted by a national public opinion survey organization (Public Opinion Surveys, Incorporated, Princeton, N. J.) indicates that greater opportunities to advance in civilian life, lack of satisfactory family life, and inadequate financial rewards are the main reasons why more officers and men do not volunteer for or stay in the service as a life career. These are

—Continued on next page

LT. COL. WILLIAM FITZGERALD, USAF, a cancer laryngectomee, presents the society's sword of hope to President Eisenhower. The Colonel, on active duty in Okinawa, was flown to Washington for the ceremony and left 9 April for a week's cross-country flight to help dramatize the fight against cancer.

SecDef Wilson Asks Passage Of Priority Bills

From preceding page—

the obstacles we must overcome to attract more young men into voluntary military service.

More than one-third of our military personnel are serving overseas or on ships at sea. Many of them are separated from their families for long periods of time. Crews of the Strategic Air Command rotate to forward bases overseas for training on recurring schedules. Ships and crews of the 7th Fleet remain on constant patrol in the Formosa Straits. Troops of the Army and Marine Corps are keeping watch around the clock along the 38th parallel in Korea. Officers and men of all services are dispersed throughout the world in greater numbers than ever before in peacetime.

The loss of trained personnel continues to be the most extravagantly expensive and disruptive obstacle to the strengthening of our Armed Forces today. Over-all reenlistment rates have improved somewhat in the last few months largely, I believe, as a result of incentive measures recently enacted by the Congress and through vigorous internal actions by all services. However, we are still experiencing enormous personnel losses, particularly in the highly technical skill groups.

In fiscal year 1955, enlistees in all occupations who completed their first term of service reenlisted at a rate of 15.7%. Compared with this over-all rate, first term Electronic Technicians reenlisted at a rate of 6.9%. Reenlistment rates in other highly technical skills were also alarmingly low: Armament Technicians, 8.1%, Communications Technicians, 12.9% and Aircraft Maintenance Technicians, 13.2%.

The manning of new and improved weapons systems creates a demand for increasing numbers of these skilled servicemen. The only way we can replace the heavy losses and meet new requirements is by extended training of new enlistees. This continuous replacement training process is not only extremely expensive, but it retards the combat effectiveness of our operational units.

Combat readiness is likewise hampered by the inability to retain enough young officers beyond their initial period of obligated service. We are dependent in large measure upon those experienced officers who served during World War II, many of whom will in the near future become superannuated for combat leadership.

Junior Officer Deficit

In the Navy and Air Force particularly, the high rate of turnover among younger officers has created a substantial deficit in the group having from 4 to 10 years of service. In the Air Force only one out of four graduates of the Reserve Officers Training Corps programs who complete flying training is staying on active duty beyond the minimum period of obligated service. In the Navy, less than 16% of the regular Naval Reserve Officer Training Corps graduates are accepting permanent commissions upon completion of obligated service. Officer loss rates in the Army are highest in the technical specialties, such as medical, electronics and certain engineering fields.

We are in an era requiring ever growing technical skills in addition to the ability to manage men. We must develop our personnel system so that we balance equitably the compensations received for the performance of command management responsibilities and the performance of duties requiring highly developed technical skills.

Our personnel practices must enable an individual to attain a standard of living more nearly approaching that which a man can earn—ability for ability and skill for skill—in industry. The quality of our military preparedness depends upon retention, on a long-term career basis, of a proper proportion of these officers and men with highly developed technical skills and competent leadership qualities.

Only a few years ago (prior to World War II) traditional emoluments provided by the Congress for military personnel were broader and considerably more attractive than those offered by industry. These advantageous circumstances prevailed for many years in recognition of the sacrifices inherent in military service compared to the comforts and unlimited opportunities of stabilized civilian life. We cannot escape the fact that most of the benefits that were once unique with the military career are now, or are rapidly becoming, common in civilian industry.

Industry Benefits Triple

One of the most revolutionary developments in our dynamic economy during recent years is the upsurging emphasis on supplementary, or non-wage, benefits. Economists estimate that these so-called "fringe benefits" have tripled in the past two decades and now cost employers 20 percent of their payrolls. This has occurred during a period (1939-1951) when civilian wages in the lowest pay groups have tripled and salaries in the higher brackets have doubled.

A recent survey of "Personnel Practices in Factory and Office" by the National Industrial Conference Board, covering some 500 large companies, reveals the extent to which some of the more significant additive benefits are offered by industry:

BENEFITS AND PER CENT OF COMPANIES OFFERING THEM

	% of Companies That Pay All or Part of Cost	% of These Companies That Pay All Costs
Group Life Insurance..	89.5	41.8
Hospital Insurance	98.4	35.3
Maternity Benefits	78.5	18.1
Retirement Pensions ..	66.2	65.2
Special Price on Company Products ..	46.2	..
Subsidized Cafeteria ...	42.6	..
Free Periodic Medical Examination	37.2	37.2
Year-End or Christmas Bonus	34.0	34.0
Paid Sick Leave	13.5	13.5

(Figures shown are applicable to hourly workers, but benefits are offered to salaried employees to a similar or greater extent. These are selected items taken from the report.)

Devoted Service Hailed

It is particularly significant that among workers employed under collective bargaining agreements in industry, almost four times as many are covered by some type of company-sponsored health insurance and pension plan as were covered in 1948. Of even greater interest is the fact that more than 70% of the covered workers are also offered health insurance for their dependents. And for 38% of these the employer assumes the full cost for dependent coverage.

The military services cannot hope to match exactly the kind of stability and opportunities offered by many segments of civilian industry, but we can encourage more young men to enter and remain in military service if we remove existing inequities and offer them a measure of benefits more comparable with those that have become standard in our civilian way of life.

It is not my intention to represent the military profession as a mercenary one. On the contrary, I am convinced that devoted service to our country is still the paramount motivation of the officers and men who choose military service as a life career. If this were not so, we would not have the magnificent Army, Navy, Air Force and Marine Corps that we have today. It is the entitlement of our servicemen and women to just treatment and fair reward in return for their devoted service that demands our continued attention.

In January of last year, a number of legislative actions were proposed to the first session of this Congress in an effort to stem this high personnel turnover. In your special message to the Congress dated January 13, 1955 you asked for more adequate medical care for dependents, more and better housing, improved survivor benefits and selective adjustments in military pay and allowances.

Must Follow Through

Only one of these recommended measures, the Career Incentive Act of 1955 which increased military pay and made notable improvements in some of the related allowances, was enacted into law. The resulting monetary benefits, together with the increased reenlistment bonus authorized by the 83d Congress, have had a stimulating effect on our military personnel, as manifested by the noticeable upward swing in over-all reenlistment rates. It is evident, however, that we have only begun to turn the tide. If we are to consolidate these modest gains and increase the number and quality of volunteers for long-term career service to a satisfactory level, we must follow through with additional actions to make the military career more attractive.

To achieve these objectives, we have asked that this session of the 84th Congress complete the work begun last year by enacting the following important items of legislation:

(1) **SERVICEMEN'S AND VETERANS' SURVIVOR BENEFITS:** H. R. 7089, which was passed by the House of Representatives last year, removes many existing inequities and inconsistencies that have grown up through the years and for which there is no reason or justification. For the first time, it would provide a system of survivorship benefits that will not only bear some relationship to the attainments of the serviceman at the time of his death, but would enable widows to maintain at least minimum standards over their life span. It brings military personnel into the contributory Old Age and Survivors Insurance System, giving them the same entitlements enjoyed by most of our citizens.

This far-reaching measure culminates a long and searching study by agencies of the Government and by a Select Committee of the House of Representatives. It is of tremendous importance to all active duty personnel and to the survivors of deceased servicemen now on the rolls.

It is most important that this bill be enacted into law at the earliest possible time during this session of the Congress.

(2) **DEPENDENT MEDICAL CARE:** Medical care for dependents is one of the strongest inducements for servicemen to continue in a military career. Yet today approximately 40% of our military dependents cannot be given medical care through service facilities. This is one of the major obstacles in our efforts to enhance the attractiveness of military service because it affects the wives and children of our servicemen directly.

Legislation recently passed by the House of Representatives would assure medical care for **all** dependents of military personnel, either at military hospitals or under an insurance plan at civilian hospitals. This is a matter of utmost concern to all members of the active forces with dependents, and I consider it one of our most important military career incentive measures. It is hoped that the Senate will act on this bill at an early date.

(3) **REGULAR OFFICER AUGMENTATION:** Instability in the officer structure continues to generate excessively heavy replacement trainin, loads that are not only costly but are detrimental to the combat readiness of our Armed Forces. The regular officer strength of all Services comprises only one-fourth of the total officer strength. In the Army 26% and in theAir Force 17% of the officers on active duty are regular officers. The corresponding ratio in the Navy is 43% and in the Marine Corps 50%. The remainder are reservists serving on a year-to-year basis without the security and recognition of regular officer status. Faced with such uncertain prospects, many of them are leaving at the first opportunity, thus creating marked instability in the officer corps.

Legislation has been submitted to the Congress which would raise the statutory ceilings for regular officers in the Army and the Air Force to approximately 50% of their planned total officer strength. Existing statutory ceilings for the Navy and Marine Corps are adequate, and they will be left unchanged.

Enactment of this legislation will permit the immediate transfer of a substantial number of experienced and well qualified reserve officers into the regular components. Ultimate attainment of the statutory authorizations will extend over a number of years as a long-range objective. This legislative proposal is the keystone of our efforts to attain an acceptable degree of stability in the officer corps.

(4) **CAREER INCENTIVES FOR MEDICAL AND DENTAL OFFICERS AND NURSES:** There is also a disturbing threat to the high standard of health traditionally maintained in our Armed Forces. We are losing career medical personnel at an alarming rate and are not replacing them. While our requirements for physicians and dentists have been met numbers-wise through the special doctor draft, the turnover has been excessively high for the last several years, and career officers have been resigning at a rate in excess of new appointments. In fiscal years 1953, 1954 and 1955, 20,199 Medical and Dental Officers entered the service under the impetus of the Doctor Draft Act, while 23,189 left the service and returned to civilian life. During this same period, 1,089 regular Medical and Dental Officers resigned while only 713 were newly appointed.

The problem of procuring and retaining nurses is equally acute, since they are not subject to the draft. We are losing 3 nurses for every 2 that are newly appointed.

Legislation has been passed by the House of Representatives which would improve the military career for physicians and dentists. A separate proposal designed to improve conditions of service for nurses will be forthcoming in the near future.

Enactment of these measures is of vital importance to the health and well-being of our entire military personnel structure and thus to the effectiveness of our operational units.

(5) **SUBSTANDARD HOUSING:** Housing remains one of our more critical problems in the military services. Of particular concern to me is the fact that many of our public quarters are years behind modern standards of adequacy.

In many areas no other housing is available except these substandard public quarters, leaving our servicemen no choice but to occupy them and forfeit their entire quarters allowance. In other areas, so-called rental housing, which is also under military control, can be occupied on a fair value rental basis, without loss of the quarters allowance. Many young officers cite poor quarters for their wives and children as their chief reason for leaving the service.

Legislation has been proposed which would provide for occupancy of inadequate public quarters at a reduced rental, based upon fair value of the quarters. This measure would correct many of the injustices that now exist. It is important that it be enacted during this session of the Congress.

(6) **PRESERVATION OF RETIREMENT RIGHTS:** Existing authority to retire commissioned officers of the Army and Air Force in currently held temporary grades will expire on December 31, 1956. After this date, Army and Air Force officers serving in higher temporary grades would have to retire in their permanent grades, thus disregarding faithful service rendered in the higher grade over a long period of time. Legislation is already before the Congress which would extend this authority on a permanent basis for the Army and Air Force (as now exists for officers of the Navy and Marine Corps) and thus preserve retirement rights for officers of all services. Because of the imminent expiration date of the existing statute, it is particularly important that this measure be acted upon during this session.

These measures are vitally important to the well-being of our military people and to the sustained security of the Nation. As a group, I believe they will enable us to achieve the much needed improvement in military life and bring about increased personnel stability in our armed forces.

It is respectfully requested that you lend your renewed support to the enactment of these highly important career incentive proposals, all of which are aimed at raising the leadership and experience levels of personnel in the armed forces, and thereby augmenting further our power for peace over the long haul.

With great respect, I am

Faithfully yours,

(signed) C. E. Wilson

Canada Boosts Pay By Up To $840 Year

The Canadian Armed Forces have received a cost-of-living pay increase ranging from a minimum of $60 for a cadet to $840 per year for a lieutenant colonel (commander, wing commander) with 9 years' service.

The pay boost provides a minimum of $264 more per year for privates and at least $336 in additional pay for NCO's and warrant officers.

The pay raise for second lieutenants is $180 per year; from $180 to $420 for lieutenants; $420 for captains; $420-$720 for majors; $420-$840 for lieutenant colonels; and $480 for colonels and equivalent ranks.

Schools Get Funds

From preceding page—

concerned by reports that insufficient funds were available to maintain dependent schools in Europe in operation for a school year of 180 days, and that a reduction to 168 days had appeared necessary."

THE JOURNAL pointed out last week that Air Force schools would operate the full 180 days, but that Army elementary schools would be cut by 12 days, secondary schools by eight.

Mr. Brucker confirmed the report that the situation arose as a result of a civilian salary increase which applied to Army teachers and enrollment of fewer students than had been forecast, thus resulting in higher per capita costs.

He said Tuesday that the Army will make available funds "to continue existing high standards of education in Army dependent schools in Europe and elsewhere throughout the world."

MARINES AWAIT IMPROVED MISSILE

The Marine Corps will wait for an improved version of the "Terrier" instead of committing itself fully to the present model air-to-surface guided missile.

Maj. Gen. Francis M. McAlister, USMC, Assistant Chief of Staff, G-4, told a House Appropriations Sub-Committee that the Corps' fiscal year 1957 budget request for missile funds will put the Marines at about 15 per cent of its mobilization reserve-material requirement in the missile field.

The General stated that the Marine Corps does not wish "to get too filled up" with the current "Terrier." The Corps is willing to take this "calculated risk," he explained, in the belief that during the next several years "improvement and further development of the 'Terrier' will give it greater range and make a better missile of it."

At the same time, he told the Committee mmbers that the Marine Corps plans to activate its second guided missile battalion during fiscal year 1957.

The Corps' 1st "Terrier" SAM (surface-to-air-missile) Battalion is currently located at the Naval Ordnance Test Station, China Lake, Calif., where it has been undergoing extensive training under direction of Fleet Marine Force, Pacific.

The Marine Corps soon will shift the 1st SAM Battalion to 29 Palms, Calif.

The Navy and the Marine Corps are the only Services which make use of the "Terrier." The missile is in volume production by the Convair Division of the General Dynamics Corp., at the U. S. Naval Industrial Reserve Ordnance Plant at Pomona, Calif.

In addition to the "Terrier," which the Corps has adopted for use in amphibious landings, the Marines also make use of the air-to-air guided missile "Sparrow." This missile is operational with Marine Night Fighter Squadron 542, based at MCAS, El Toro, Calif. The Squadron is made up of Douglas F3D-2M "Skynight" jet fighters.

Palm Beach AFB Is No "Resort" Site, Transport Training 'Round The Clock

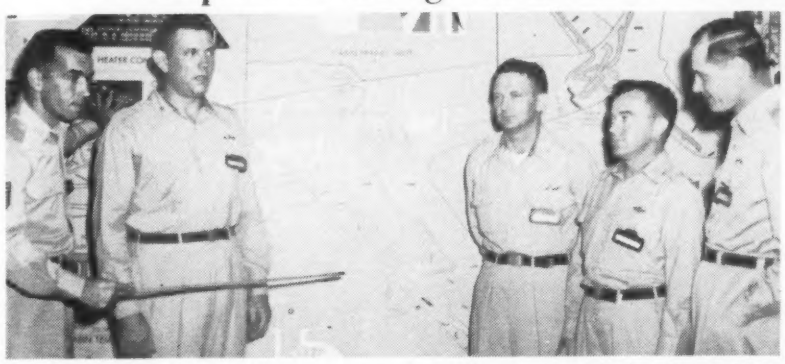

TELL PALM BEACH STORY—A group of aviation writers visiting Palm Beach AFB, Fla., learned the story of how this key MATS base operates at a briefing led by Col. Henry G. Thorne, jr., USAF, second from left, who commands the 1717th Air Transport Wing, Heavy (Training). Others who played key roles in the press conference were, left to right, M/Sgt. R. L. Crowder, Col. J. R. Foley, Col. A. C. Rush, and Col. C. F. Knierim, who heads the 1370th Photo Mapping Group.

Palm Beach AFB, Fla.

The job of turning out crack crewmen for MATS and other Air Force commands, including SAC, makes this air base one of the busiest spots in Florida.

Its commander, Col. H. G. Thorne, jr., USAF, who heads the 1707th Air Transport Wing (Heavy) Training supervises instruction for more than 500 officer and NCO students per month.

That this training is effective was demonstrated in indisputable fashion during the past few weeks: Mutual of Omaha has agreed to offer world-wide accident insurance protection to MATS passengers and crew members on scheduled flights at comparable rates to civilians.

Here at Palm Beach, they count that decision an important achievement, reflecting on the skill that goes into the training effort.

Colonel Thorne told a group of newsmen visiting from Washington last week how his organization is set up to provide a varied training program that ranges from the SA-16 amphibian to the mammoth C-124.

The 1707th's job is to provide formal transport training for the entire Air Force—not just MATS. Thus, SAC tanker crews count for a large part of the student population here.

Palm Beach AFB also is charged with the job of amphibious transition training, using the SA-16, and also for TB-50 transition training for Air Weather Service crews.

Directly responsible to Colonel Thorne for supervising the expansive training program is Col. A. C. Rush, USAF, Deputy Commander for Training. He leaves soon to attend the Air War College at Maxwell AFB, Fla. A third key officer is Col. J. R. Foley, USAF, who is responsible for all ground training. That embraces more than 40 classroom courses, and an inventory worth over $6 million.

Much of this inventory covers the cost of simulators. This base is said to have

—Continued on back page

A MILLION DOLLAR SIMULATOR, Built by Curtiss Wright, has just gone into action in the KC-97 crew training program at Palm Beach AFB, Fla., where the Air Force's oldest simulator, a B-50 type, is in operation. Pictured here at the door of the KC-97 simulator are Sgt. L. L. Jackson, Capt. W. M. Lamont and Maj. M. M. Wasserman, who is in charge of simulator training.

U.S. And Industry Warned to Prepare For Russia's "Sophisticated Aggression"

THE SCALE REPLICA of the Liberty Bell presented on behalf of American industry as a tribute to the Industrial College of the Armed Forces at a dinner in New York City given by the National Resources Conferences Alumni and the New York Committee, I.C.A.F., is inspected by distinguished guests. Left to right: Maj. Gen. Robert P. Hollis, USA, Commandant of the college, who accepted for the college; Brig. Gen. David Sarnoff, USAR-Ret., chairman, Radio Corporation of America, who made the presentation; Frank A. Vanderlip, jr., chairman, New York committee, I.C.A.F.; General Lucius D. Clay, USA-Ret., chairman, Continental Can Co., toastmaster, and Lloyd W. Stearns, vice-chairman, New York Committee, I.C.A.F.

New York City

Disarmament and acquisition of foreign markets are the twin goals of the new Soviet "sophisticated aggression," John Jay Hopkins, Chairman and President of General Dynamics Corporation, told an audience of more than 1,000 representatives of industry and the Armed Services last week.

Mr. Hopkins

"If, under the emotionalism of communist-inspired disarmament and demobilization slogans," Mr. Hopkins warned, "there should be any sudden and drastic reduction of defense expenditures, we should have the most serious domestic repercussions."

The occasion was a dinner given by the National Resources Conference Alumni and the New York Committee I.C.A.F. as "American Industry's Tribute" to the Industrial College of the Armed Forces and its commandant, Maj. Gen. Robert P. Hollis, USA.

"No one knows," Mr. Hopkins declared, "Whether the Soviet Union's latest series of moves are propaganda or not. But we must be prepared for a sudden acceptance of disarmament on the President's well-publicized terms. Should the Russians adopt a peaceful guise which would accord visibly with our official admonition of 'deeds and not words,' we would have no alternative but to accede also. If the Russians could then by a policy of atomic opportunism beat us to world markets, and by a policy of economic exclusionism price us out of and permanently block us from the world's markets, and at the same time bind us by moral commitment previously made, to mutual disarmament, we and our allies might then drown in the inexorably rising tide of our own unallocated productivity."

"Terrible Dilemma"

Such developments, Mr. Hopkins said, would bring this nation face to face with a "terrible dilemma." Continuing he said:

"What policy can be devised that will guarantee maximum defense yet also permit substantial disarmament? On the surface this would appear to pose any number of difficult questions. Yet, I believe that in our industrial experience and management concepts and in the immense creative advantage of nuclear power, we will find a correct solution. As I see it, such a program would involve three major points:

"1. *Private* ownership of the means of defense production.

"2. Widescale diversification of defense throughout *private* industry.

"3. The speedy implimentation of *private* business of a massive international program of controlled atomic energy aimed primarily at industrializing the world's underdeveloped nations.

"It is my contention that not just a few but substantially *all* defense industries should be given the option to purchase all World War II production facilities which they now operate as tenants for the government. And to facilitate these purchases, they should be further permitted the requisite increased profit margins—margins which would still remain far below customary profits in other industries not directly concerned with defense.

Strengthen Defense

"Meanwhile, in the absence of such government action—some business men are vigorously attempting and succeeding, despite restrictions, to diversify, to attract equity capital and to pursue research and development programs and to construct with private funds that industrial plant and those facilities which cannot help but strengthen the over-all

—Continued on page 30

PRESIDENT'S GREETINGS

The following telegram from President Eisenhower was read to the 1,000 persons attending the dinner to honor the Industrial College of the Armed Forces:

"As an alumnus of the Army Industrial College I am happy to extend warm greetings to the representatives of American industry gathered to salute the Industrial College of the Armed Forces. Industry and the Armed Forces must cooperate to help solve the defense problems confronting the Nation. I congratulate all of you on your awareness of this fact and wish you an enjoyable and informative evening."

U. S. Army

President Nominates 43 For Regular USA

The President has nominated the following persons for appointment in the Regular Army in the grades and corps specified:

Major

Mordecai, L R, MC

Captain

Bridge, Carl J, MC

1st Lieutenant

Belleville, H E, ANC
Caldwell, W L, MC
Clarke, R B, JAGC
Fenstermacher J M, MC
Laubman, J J, jr, DC
Mansfield, J O, MC
McCaffrey, J P, MSC
Montgomery, R ANC
Staple, Jack E, MC
York, G, ANC

2d Lieutenant

Wilson, Shannon D, ANC

The following named officer for appointment by transfer in the JAGC, Regular AUS, in the grade of captain: Irving G Rouillard.

The following named persons for appointment in the Medical Corps, Regular AUS, in the grade of first lieutenant:

Brandt, Fred A
Davies, Olwyn K
Collie, Lamar P, jr
Fagerstrom, C D
Groth, Robert C
Hartenstein, Paul E
Kuxhausen, D L
Lopiano, Michael A
Plaut, Samuel M
Smith, Neilson A
Weissbein, A S
Haller, Yoel I
Jacobs, Robert D
Lagace, Maurice N
Miale, August, jr
Sample, Donald W
Walker, Donald D

The following named person for appointment in the Dental Corps, Regular AUS, in the grade of first lieutenant: James J. Kelly.

The following named persons for appointment in the Regular AUS in the grade of second lieutenant: Robert L. Gwaltney; Craig S. Kuhns; William W. Maurer.

The following named distinguished military students for appointment in the Regular AUS in the grade of second lieutenant: Charles A. Edwards; James E. Rosecrans; Gene Hanson; Frank N. Sawyer, Jr.; Charles C. Hawkins, III; Noel S. Schvaneveldt; David L. Pinson; Walter E. Wolf.

Twelve Temp. Colonels

(New Captains—Lt. Cols., P. 31)

The Army has promoted twelve lieutenant colonels to temporary colonel, effective 6 April, as announced in S.O. 69. Six are line officers; four are Medical Corps; two are Dental Corps, as follows:

Line—Cornelius C. Albaugh, jr., TC; Robert C. Erickson, Inf; James T. Ewell, jr., OrdC; Harry D. Hoskins, jr., CE; Robert F. O'Donnell, Inf; and Jerry M. Sage, Inf. Cutoff date was 28 April 1945.

Medical — Frederick J. Hughes, jr., Philip J. Noel, jr., William D. Tigertt, and Weldon J. Walker. Cutoff date was 16 May 1945.

Dental—Stacy W. Clapp, jr., and John E. Finnegan. Cutoff date was 21 April 1945.

Army Lets 2 STOL Research Contracts

Contracts for two new research-type planes, designed to combine vertical takeoff and landing ability with high forward speed, have been let by the Army.

The contracts are not for the development of planes, but for conducting applied research. The awards call for the construction of research planes at a much reduced scale in size and time and at 10 to 20 per cent of the cost required for developing a full-sized airplane.

The new research craft will integrate a number of unique high-lift advances which the Army hopes will make for shorter takeoffs and landings. Recipients of the awards are: The Fairchild Aircraft Division, Hagerstown, Md., $1,700,087 and the Doak Aircraft Corp., Torrence, Calif., $341,623.

Wind tunnel research for the craft has been carried out by the National Advisory Committee for Aeronautics, the Office of Naval Research and the U. S. Air Force.

Reports To Presidio

Assignment of Col. Robert Erlenkotter, USA, as Assistant CofS for Personnel and Administration at Sixth Army Headquarters, Presidio of San Francisco, is announced by Lt. Gen. Robert N. Young, USA, Commander. The colonel had been serving as deputy commander of the 136th Engineer Aviation Brigade at Beale AFB, Calif.

118 New Majors

The following are the names of 59 Army Line captains and a similar number of Medical and Dental Corps captains promoted to temporary major in S. O. 69, effective 6 April. Cutoff date of rank for the Line officers was 27 September 1950 through 129 months of service.

MC & DC

Ault, R J, MC
Bauman, D F, MC
Beesley, J C, MC
Becker, M M, MC
Burke, J F, MC
Calloway, C F, MC
Capel, W, MC
Ceips, I A, MC
Clark, F, MC
Craig, W G, MC
Cureton, W S, DC
Davis, M R, MC
Elam J O, MC
Farace, P J, DC
Fletcher, P F, MC
Forman, M N, DC
Freeman, C P, MC
Frost, J B, MC
Furnell, D Q, MC
Giffen, Hale, MC
Gonzalez-Alvarez MC
Harris, M J, MC
Hill, FS, MC
Hoffler, O W, MC
Jacobsen, W J, DC
Johns, J V, MC
Jones, R E, MC
Kase, W A, MC
Kernan, R D, MC
Longstreth, H P, MC
McCloskey, P J, MC
McKeogh, R P, MC
McMillan, J B, DC
Medina, Ignacio, jr., MC
Merrifield, V C, MC
Michell, L G, 2d, MC
Nau, O. S, jr, MC
Nesbitt, R D, MC
Norris, R S, DC
Parvey, A I, MC
Plaeker, M, MC
Rawlings, F P, jr, MC
Russo, J, MC
Sarracino, J B, MC
Schwarz, MC
Sears, DA, MC
Shannon, M J, MC
Sinclair, S G, MC
Sperry, R L, MC
Steppacher, L G, jr, MC
Teitelbaum, S S, MC
Thomas, A G, MC
Thomas, L W, DC
Vogl, C W, MC
Wagner, T E, jr, MC
Wheelock, S E, MC
Wilson, S R, jr, MC
Yeakley, R E, MC

TO MAJOR

Allred, W, TC
Aulds, M A, Arty
Bowlin, W D, CE
Christensen, A J, SIGC
Civello, A. R, ORDC
Damgen, E G, ORDC
Durham, C T, Inf
Emme, A H, jr, MI
Esenwein, A. jr, SigC
Gall, A L, Inf
Gann, R I, ORDC
Genovese, J, MI
Grant, H. E, ORDC
Hann, H C, AGC
Hawkins, J F, SigC
Henry, F J, SigC
Henshaw, W R, Inf
Herron, Durward P, Arm
Hersh, E B, QMC
Hunter, J E, Inf
Johnson, C W, CE
Kahl, G. G, SigC
Kelly, J M, TC
Kilpatrick, W B, Inf
Kravec, Emil, SigC
Lantz, D M, ORDC
Lee, G A. CE
Lee, K D, Inf
Lockhart, J N, Arty
Love, W D, CE
McCormick, H W, ORDC
McGinness, H J, jr, ORDC
McKinney, C H, Inf
Monti, A M, SigC
Moss, C B, Arty
Mundt, H G, CE
Murphy, E J, AGC
Oakey, G J, Inf
O'Brien, E M, QMC
Olejarz, B, CE
Parent, R L, Inf
Payne, G A, jr, AGC
Powell, O L, AGC
Ramsburg, C E, Inf
Raperto, R B Arty
Ray, J L, ORDC
Rizzo, T, Inf
Rutherford, A B, CE
Sarver, H B, Inf
Somers, S E, ORDC
Stephens, R E, Inf
Stewart, H T, QMC
Tait, Lawrence, Inf
Thompson, C E, CE
Vogt, G P, MI
Walton, R E, Inf
Willie, L A, Inf
Wilson, A K, TC
Wolfinger, W F, QMC

Changing Station? Notify the Army Navy Air Force Journal promptly to avoid missing any issues.

MAJ. GEN. T. J. H. TRAPNELL, USA, (left) commanding general, 82d Airborne Division, congratulates Lt. Col. Bob G. Olsen on the latter's election as president of the newly formed 82d Div. Chapter of the Reserve Officers Association and presents him with the Chapter's charter.

Five To Major General, Star For Six Colonels

President Eisenhower has named five Army brigadier generals for temporary two-star rank and asked the Senate to O. K. the promotion of six colonels to temporary brigadier general.

Slated for major general rank are Brig. Gens. Robert G. Butler, Louis E. Cotulla, David H. Buchanan, Euge F. Caldwell and Louis T. Heath. All are permanent colonels.

The colonels who will be promoted are David W. Heiman, Eric H. F. Svensson, Thad A. Broom, William F. Cassiday, Milton L. Ogden and Charles H. Chase. All are permanent colonels.

Ft. Sill Names Loop In Memory of Officer

In line with its policy of naming landmarks after distinguished deceased Artillery Officers, Ft. Sill, Okla., has designated Hetherington Loop in memory of Lt. Col. Ralph Robinet Hetherington.

Colonel Hetherington was commanding officer of the 69th Armored Field Artillery Battalion, Seventh Army, and was killed near Strasbourg, France, on 1 Dec. 1944.

A 1941 graduate of West Point, Colonel Hetherington fought with the 69th in Africa, Sicily and Italy. He assumed command of the battalion in 1944. He was killed when a vehicle in which he was riding hit an anti-tank mine.

do you need $100 to $1000?

A new kind of finance plan for officers: Now you can borrow or save, anywhere in the world . . . without applications, credit investigation, references or co-signers . . . if you're a commissioned officer in the armed forces. You get cash *at once.*

It's like having your own friendly neighborhood bank with you—*anywhere in the world*—no matter where you may be stationed.

Get the full story. Send us the coupon below, and we'll send you full information . . . *and* a draft form that makes money available to you *immediately.*

INTERNATIONAL BANK
1625 EYE STREET, NORTHWEST • WASHINGTON 6, D. C.

NAME & RANK _____

ADDRESS _____

_____

FORM B-56

about family hospitalization?

Turn your problems over to your own, non-profit organization, the Armed Forces Medical Aid Association. For only $8 a month ($5.50 if you don't have children) you get top-notch benefits whenever your dependents are confined to a hospital, whether civilian or government facilities.

Surgery by a civilian doctor, for example, can go as high as $300, and there are benefits for everything from ambulance to miscellaneous. Write today for an application—*before* you need it.

ARMED FORCES MEDICAL AID ASSOCIATION
403 West Nueva Street, Dept. D San Antonio 7, Texas

In Sound Room of the David Sarnoff Research Center, Princeton, N. J., RCA tests one of the loudspeakers used in new high fidelity "Victrola" phonographs.

RCA creates a new kind of high fidelity in the silence of this room

In this room you *can* hear a pin drop. The jagged walls absorb alien noise so that delicate instruments can make sure reproduced sound matches the original as closely as possible.

Thus a new kind of high fidelity is born—and brought to you for the first time in new RCA Victor Orthophonic "Victrola" phonographs. *Listen!* Here is distortion-free performance through the range of audible sound. Here is *more* music than you've ever heard before. Here is the ultimate in high fidelity.

The skill behind new Orthophonic "Victrolas" is inherent in all RCA products and services. And continually, RCA scientists strive to open new frontiers of "Electronics for Living"—electronics that make life happier, easier, safer.

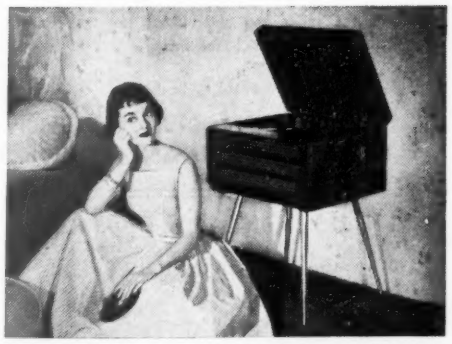

New Orthophonic High Fidelity "Victrola" Phonograph, $129.95. 3-Speaker Panoramic Sound System. Mahogany or modern oak finish. Stand extra. (6HF5.) Other instruments to $1600.

RADIO CORPORATION OF AMERICA
ELECTRONICS FOR LIVING

U. S. Navy and U. S. Marine Corps

NEW DCNO NAMED

VAdm. Ruthven E. Libby, USN, will succeed VAdm. Robert P. Briscoe, USN, as Deputy Chief of Naval Operations (Fleet Operations and Readiness) late in April or early May.

Admiral Libby's last duty was Commander, Battleship-Cruiser Force, Atlantic Fleet.

First "Skywarriors" Hit The Fleet; Test New Planes From Forrestal Deck

The Navy has received its first delivery of Douglas A3D-1 "Skywarriors."

Five of the swept-wing bombers have been sent to NAS Jacksonville, Fla., to begin formation of the Navy's first Heavy Attack Squadron, VAH-1. A second Heavy Attack Squadron, VAH-2, is being formed on the West Coast, but as yet has not begun to get its planes.

"The Skywarrior" was among three of the Navy's newest aircraft which recently were put through their first catapult launchings and arrested landings from the deck of the USS Forrestal, operating off the coast of Virginia.

With a gross weight of 70,000 pounds and a wing span of 72½ feet, the A3D is the heaviest and most powerful plane ever flown from the deck of a carrier.

Lieutenant Commanders John W. Nance, USN, and D. P. Walker, USN, made the pioneer flights on 4 April.

Other planes making the first carrier take-offs and landings from the Forrestal were the Chance-Vought F8U-1 "Crusader," a new supersonic fighter, and the Grumman F11F "Tiger," another supersonic fighter.

The three planes, along with two other models of Navy aircraft, were undergoing the first phases of carrier suitability trials which were designed to test their performance under actual operating conditions at sea.

The two other planes were the Douglas F4D-1 "Skyray," a bat-winged jet fighter, and the F9F8-M, a new configuration of the Grumman "Cougar" which equips the plane with air-to-air missile firing capability.

The "Skywarrior," equipped with two J-57 Pratt and Whitney turbo-jet engines, is capable of speeds in the 600-to-700 miles-per-hour range. It has a ceiling of more than 40,000 feet on combat missions.

"The A3D is a significant advancement on the Navy's program of jet modernization of the fleet. It will extend the striking range of our carriers beyond any point hitherto attained . . .," according to VAdm. T. S. Combs, USN, Deputy Chief of Naval Operations for Air.

The F8U-1 was flown by Cdr. R. W. "Duke" Winsor, USN, Chief Project Officer of the Flight Test Division at Naval Air Test Center, Patuxent River, Md. LCdr. A. B. Shepard, USN, and Lt. John O. Long, USN, piloted F11-F's. All are stationed at the Air Test Center.

Capt. Close Commands First ND Air Bases

Capt. Burdette E. Close, USN, reporting command of the Norfolk, Va.-based seaplane tender USS Currituck, has succeeded Capt. Ray. C. Needham, USN, as Commander of the First Naval District Air Bases and Commanding Officer of NAS Quonset Point, R. I.

Captain Needham is slated to command the carrier USS Wasp, which is on Pacific duty.

BRIG. GEN. EDWARD C. DYER, USMC (left), Commanding General 1st Provisional Marine Air-Ground Task Force, and S/Sgt. Delmer D. Harman admire Harman's winning entry in a recent contest to "Depict the Team" with a suitable insignia showing the spirit of the only composite tactical unit of its kind in the world. The veteran sergeant received an automatic wrist watch for his efforts which placed him at the top of some 40 entrants. Presentation was made at Task Force Headquarters, Marine Corps Air Station, Kaneohe Bay, Hawaii. Harman is attached to Marine Aircraft Group 13 where he is with Marine Base Sqdn. 13.

25 Aviators Chosen For Regular Marines

Navy Secretary Charles S. Thomas has approved the report of a selection board which named 25 Reserve Aviators for integration into the Regular Marine Corps.

All are former Naval Aviation cadets on active duty as lieutenants. They were chosen from a list of 108 applicants.

The selections were based on the officers' individual records, information contained in their applications, and the endorsements of their commanding officers.

The board, which was headed by Col. William M. Frash, USMC, convened on 19 March. The selectees are:

Anderson, A R, jr	Harrison, James L
Bergstromm, C F, jr	Lottsfeldt, Peter F
Blanc, Richard J	Lovell, Earl F
Bond, Henry J	Morgan, Donald R
Boozman, Paul G	Murphy, Edmond J
Carroll, Daniel I	Newcomb, Fred G
Charlton, Albert K	Norton, Jerome L
Draayer, Lloyd J	Reid, Robert D
Dunn, John D	Rowe, Donald L
Fay, Robert C	Rushing, W P, jr
Furstenberg, L	Smith, Donald G
Godby, Lawrence J	Thompson, Milton G
Goller, Winston O	

USMC Division Meets Slated For Summer

Five Marine Division Associations have scheduled their annual reunions in June, July and August.

The First Division Association, representing members who saw action in both WWII and the Korean War, will hold two reunions—one on the East Coast and one on the West Coast. The East Coast meet will be held at the Hotel Astor in New York City on 3, 4 and 5 Aug. On the West Coast, former Division Marines will meet at the Marine Memorial Club in San Francisco on 10, 11 and 12 Aug.

Second Marine Division vets will get together on 20, 21 and 22 July at the Hotel New Yorker in New York City.

Scene of the Third Division reunion will be at the Congress Hotel in Chicago on 29 and 30 June and 1 July.

Fourth Division Marines will renew old friendships at the Willard Hotel in Washington, D. C., on 21, 22 and 23 June.

The Fifth Marine Association will meet at the Roney Plaza Hotel in Miami Beach on 6, 7 and 8 July.

President Names Four Flags For Three Stars

President Eisenhower has named three flag officers for three-star rank and one for vice admiral's rank on the retired list.

VAdm. Herbert G. Hopwood, USN, Commander, First Fleet, will succeed VAdm. Roscoe F. Good, USN, as Deputy Chief of Naval Operations (Logistics). Admiral Good has been ordered as Commander, Naval Forces, Far East.

RAdm. John M. Will, USN, Director of Personnel Policy, Office of the Assistant Defense Secretary (Manpower, Personnel and Reserve), will don his third star when he succeeds VAdm. Francis C. Denebrink, USN, as Commander, Military Sea Transportation Service. Admiral Denebrink has been named for three stars on the retired list.

RAdm. Roscoe H. Hillenkoetter, USN, Commandant, Third Naval District, will move up to vice admiral's rank when he assumes duties as Naval Inspector General.

PRODUC-TROL Visual Control
not only schedules,
But automatically checks with
TIME, LINE and COLOR control

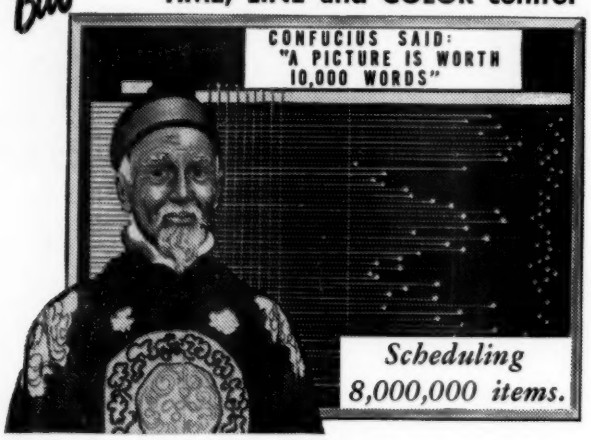

- Original cost and upkeep low.
- Schedules and time checks operations.
- Historical record to back it up.
- Bad situations show automatically.
- Its simplicity has put it into world-wide use.
- Analyze 100 items in 10 seconds.

Effective Tools for Effective Management
WASSELL ORGANIZATION, INC. Westport, Conn.

IN USE IN ALL BRANCHES OF GOVERNMENT
WRITE FOR NEW BOOKLET "PRODUC-TROL"
OR
CONSULT OUR GSA FEDERAL SUPPLY SERVICE CONTRACT
CLASS 54-PART III- SEC. B+104-CONT. NO. GS-03S-17217
GSA DISTRIBUTION CODE 78 & 79.
ITEM NO'S 54-1-675 AND 2325

UNITED SERVICES
Life Insurance Company
1625 EYE STREET, N.W. WASHINGTON 6, D.C.

Presents:

A low cost Life Insurance Policy designed specifically for commissioned and warrant officers of the uniformed services of the United States.

MINIMUM POLICY $10,000
MAXIMUM POLICY $40,000
for complete details, mail this coupon now!

UNITED SERVICES LIFE INSURANCE COMPANY
1625 EYE STREET, N.W., WASHINGTON 6, D.C.
Name.....
Rank..... *Date of Birth*.....
Address.....
City..... *State*.....
Duty Assignment.....

U. S. NAVY ORDERS

Charles S. Thomas—Secretary of the Navy
Thomas S. Gates—Under Secretary of the Navy
James H. Smith, jr.—Assistant Secretary of the Navy for Air
Raymond H. Fogler—Assistant Secretary (Material)
William B. Franke—Assistant Secretary (Financial Management)
Albert Pratt—Assistant Secretary (Manpower, Personnel & Reserve Forces)
Admiral Arleigh A. Burke—Chief of Naval Operations

CAPTAIN

Burdick, Robert S, BUORD; to CO USS RENVILLE.
Crist, Harold F, CO USS DEUEL; to STAFF COMPHIBLANT.
Hopper, Edward B (MC), NAVMEDU TRIPLER ARHOSP OAHU; to NAVHOSP MARE.
Krieger, Keith M, CO NAS LAKEHURST; to PNS NROTCU UNIV OF KANSAS LAWRENCE.
LaFarge, Charles A (SC), OIC NAVPURCHOFC WASHDC; to MILPETSUP AGENCY WASHDC.
Manson, Emmet L (DC), NAVCBCEN PORHUE; to NAVDENTAL CLINIC MARCORB CAMPEN.
McDonald, Edwin A, CHSTAFF COMCOLUMGRU; to TGCOM USNAVSUPPFOR ANTARCTICA.
Price, George M, CO USS LENAWEE; to CHSTAFFOFF COMFLETRAGRU SDIEGO.
Raphael, Alfred L (DC), UNIV OF PENN DUINS; to NAVDISP NAVDEPT.
Redden, Richard F (DC), NAVSUBASE PEARL; to NAVCBCEN PORHUE.
Thompson, Walter A (DC), PUGETSOUNDNAVSHIPYD; to NAVRETRACOM CAMP ELLIOTT SDIEGO.
Woodville, Jonathan L W jr, SHAPE; to COMDESDIV 242.
Beals, Lynn S jr (MC), NAVHOSP PHILA; to NAVHOSP CHELSEA.
Besson, John H jr, CO USS AUCILLA; to CHSTAFFOFF COMSERVFOR SIXTHFLT.
Borsum, Adolph W (DC), NAVHOSP YOKOSUKA; to MARENAVSHIPYD.
Brunton, Charles E, JSTAFF CINCARIB; to COMTACOGRU.
Drane, William M, CO NAVSTA KODIAK; to PNS NROTCU IOWA STATE COL OF AGRICULTURAL AND MECH ARTS AMES.
Franklin, William R, STAFF SACLANT; to AEROLOGICAL STAFF CINCNELM.
Gambacorta, Francis M, SEATRANSERVOFF STAFF CINCSOUTH; to CO USS WYANDOT.
Horn, Peter H, BUSHIPS; to DIRNRL WASHDC.
Leisz, Albert P (DC), NAVDENTAL CLINIC NAVB BKLYN DUINS; to NAVDENTAL CLINIC NAVB BKLYN.
Rusk, William S (DC), NAVHOSP CHELSEA DUINS; to NAVDENTAL CLINIC NGF WASHDC.
Schacht, Kenneth G, CO USS WACCAMAW; to USNA ANNA.
Sheppard, Bruce M (MC), BUMED; to GRADSCOLMED UNIV OF MINNESOTA DUINS.
Crosland, George N (DC), MARENAVSHIPYD; to CO NAVDENTALCLINIC NAVB PEARL.
Gadrow, Robert E, PHIBLANT; to COFS AND AIDE COMPHIBGRU TWO.
Graves, Raymond J (DC), USS TICONDEROGA; to NAVHOSP CHELSEA DUINS.
Hunter, Raymond P, STAFF COMSECONDFLT; to COFS AND AIDE COMSTSELMAREA.

—Continued on page 28

tell your friends about

harry's

LOW PRICES

Our LARGE PURCHASING POWER in many instances enables us to buy DIRECT from well known distillers at home and abroad and effect tremendous SAVINGS FOR YOU!

BECAUSE there is no "FAIR TRADE" in D.C. it is legal for HARRY'S to sell merchandise at COST plus a very small mark up.

FREE PARKING LOT next to store. FAST DELIVERY AND SPECIAL PACKING FOR VISITING PERSONNEL.

WHEN IN WASHINGTON — VISIT HARRY'S

Exclusive Distributors of:

GRIERSON'S NO. 1 SCOTCH 86°
100% Imported Scotch Whiskies
HARRY'S "OLD DARBY" 86°
Kentucky Straight Bourbon Whiskey 6 yrs. old
HARRY'S "21 Brands" 86°
Kentucky Straight Bourbon Whiskey 6 yrs. old
HARRY'S "KENTUCKY POST" 86°
Genuine Sour Mash Bourbon 6 yrs. old

store hours
WEEKDAYS — 1000-2100
SATURDAY — 1000-2400

harry's
LIQUOR STORE
509 7th ST. S. W., WASHINGTON, D. C.
TELEPHONE ME. 8-5080
FREE DELIVERY IN D. C

ON THE JOB . . . not "on the way"

CONDITION GREEN . . . PREPARE TO BLAST OFF! Space talk is sure to become a reality, as the Air Force continues to design and develop a flying saucer. And Air Force personnel — like the control tower operator in this artist's conception — are being trained *now* as part of the experimental program.

It's important that these key men get to new assignments the fastest possible way . . . via the speedy, dependable Scheduled Airlines. So next time *you're* moving one man or many, call a Scheduled Airlines representative — *compare the cost, speed and dependability* of Scheduled flight with any other means of travel.

10% DISCOUNT for official travel on TR's

Dependable, Scheduled Service Saves Millions of Valuable Man Hours for the Military

THE CERTIFICATED **Scheduled Airlines** OF THE U.S.A.

ALASKA AIRLINES
ALLEGHENY AIRLINES
AMERICAN AIRLINES
BONANZA AIR LINES
BRANIFF AIRWAYS
CAPITAL AIRLINES
CENTRAL AIRLINES
COLONIAL AIRLINES
CONTINENTAL AIR LINES
DELTA AIR LINES
EASTERN AIR LINES
FRONTIER AIRLINES
LAKE CENTRAL AIRLINES
LOS ANGELES AIRWAYS
MACKEY AIRLINES
MOHAWK AIRLINES
NATIONAL AIRLINES
NEW YORK AIRWAYS
NORTH CENTRAL AIRLINES
NORTHEAST AIRLINES
NORTHWEST ORIENT AIRLINES
OZARK AIR LINES
PACIFIC NORTHERN AIRLINES
PIEDMONT AIRLINES
RESORT AIRLINES
SOUTHERN AIRWAYS
SOUTHWEST AIRWAYS
TRANS-TEXAS AIRWAYS
TRANS WORLD AIRLINES
UNITED AIR LINES
WEST COAST AIRLINES
WESTERN AIR LINES
WIEN ALASKA AIRLINES

U. S. Air Force

Air Defense Command Takes Daedalion Trophy

The Daedalion trophy for 1955 has been awarded to the Air Defense Command.

The trophy, a silver cup, is awarded annually to the Air Force command flying more than 100,000 hours which achieves the lowest adjusted aircraft accident rate during the calendar year.

The adjusted rate on which the awarding of the trophy is based takes into consideration the type of aircraft flown, the normal flying conditions encountered, the mission and the actual aircraft accident rate.

Virtually all the commands showed a decline in accidents between 1954 and 1955, but the greatest percentage of improvement in any eligible command was recorded by ADC, which cut its major accident rates for all aircraft by 52 per cent and its major accident rate for jet fighter aircraft by 58 per cent.

F-100's May Enter All-Jet Fighter Meet

F-100 Super Sabres may be added to the line of competing fighters at this year's annual All-Jet Fighter Weapons and Gunnery Meet at Yuma AFB, Ariz., and Nellis AFB, Nev., 13 to 20 Oct.

Other aircraft which will compete in the contest are the F-86 and F-84 in air-to-ground competition at Nellis, and F-86D, F-89 and F-94C aircraft at Yuma.

Air-to-air rocketry events will be held at Yuma 13 to 18 Oct. with teams from Western and Central Air Defense Forces representing Air Defense Command, as well as teams from Northeast Air Command, Alaskan Air Command, Air Training Command, Far East Air Forces, and United States Air Forces in Europe, all attempting to wrest from Eastern Air Defense Force of the Air Defense Command the title its team won last year. Military Air Transport Command may also enter a team in this division this year.

Fighter-bomber competition in air-to-air and air-to-ground gunnery, rocketry and dive bombing events will take place at Nellis 15 to 20 October. Teams from Far East Air Forces, Tactical Air Command, Air National Guard, United States Air Forces in Europe and Strategic Air Command will go up against last year's winner, Air Training Command.

BRIG. GEN. ALBERT T. WILSON, USAF, deputy chief of staff for operations, Military Air Transport Service (MATS), was greeted Friday at Peterson Field, Colorado Springs, Colo., upon his arrival at Continental Air Defense Command (CONAD) by Lt. Col. George Schenkein, USAF, CONAD deputy director of information services. General Wilson traveled to Colorado Springs from Andrews AFB, Washington, D. C., in a turbo-prop Lockheed Constellation belonging to the MATS 1700th Test Squadron at Kelly AFB, Tex.

AT SANTA ANA, CALIF., the 9346th Air Reserve Squadron was recently presented two plaques for a perfect year of attendance at training assemblies. The plaques were presented by the commanders of Continental Air Command and Fourth Air Force. Left to right, are: Lt. Col. Claude J. Norton, commander of the squadron; Mayor Courtney Chandler of Santa Ana; Maj. Gen. Robert B. Landry, Commander, Fourth AF; and Lt. Gen. Charles B. Stone III, Commander, ConAC. Mayor Chandler was presented a scroll making him an honorary member of the squadron.

INSURANCE BREAK FOR MATS CREWS

MATS crew members on scheduled transport flights may now purchase economical trip insurance offered by Mutual of Omaha. It gives world-wide accident insurance protection to crew members traveling as such or as passengers on MATS scheduled cargo or passenger flights, regularly-scheduled domestic airlines and scheduled foreign airlines licensed by authority of their governments. Administrative and Special Air Mission flights are also covered.

Annual policies for $5,000 or $10,000 will cost $5 per $1,000 coverage.

The new crew insurance program complements one for passengers also offered by Mutual. Passengers may now purchase the same type of policy that is offered at civilian airline terminals, at regular commercial airline rates.

Air crew insurance coverage and rates, as with the passenger insurance, are based on the excellent safety record established by MATS on its world-wide, scheduled operations.

Since only scheduled transport operations are covered, flights in certain MATS sub-commands will not be eligible for insurance at this time. These include Air Weather Service, Air Rescue Service, Airways and Air Communications Service, Air Photographic and Charting Service, and Flight Service. Tactical, training, and test flights are not covered.

AF Boosts Paid Drill Periods To 84 A Year

The Air Force this week authorized Reserve and National Guard pilots and crew members to participate in 84 paid drill periods a year, effective immediately.

The additional 36 drill periods, over and above a 15-day Summer tour of active duty, will better enable Reserve and Guard units to attain required flying proficiency and combat capability, the Air Force said.

No more than 12 of the additional 36 drills may be taken in a three-month period.

Rated Reserve and Guard personnel are required to meet the same minimum flying standards as officers and men in the Regular Air Force.

CREIGHTON
Regulation Air Force Summer Uniforms
WHEN IT'S CREIGHTON — YOU CAN BE SURE IT'S REGULATION

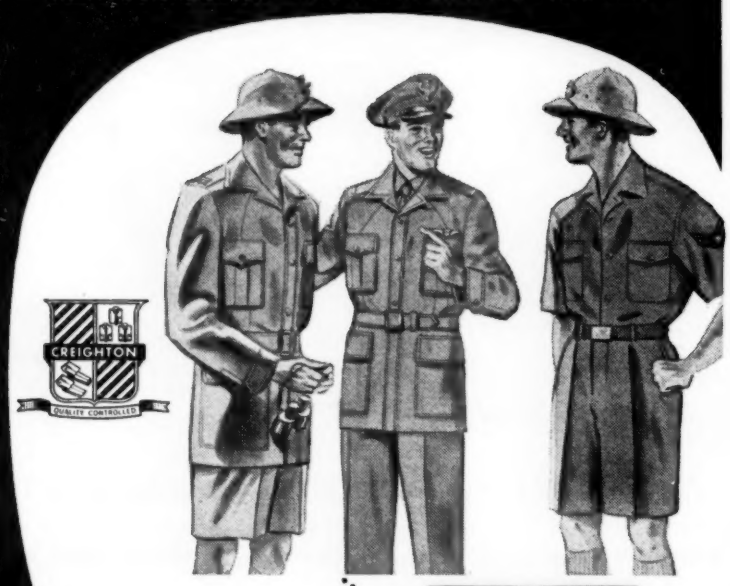

Go Places Faster IN AN AIR FORCE CAREER
CREIGHTON SHIRT CO., INC., NEW HAVEN, CONN.

IN THE AIR—
ON THE GROUND
C.A.E.
Turbine Power

CONTINENTAL MODEL 140
AIR COMPRESSOR

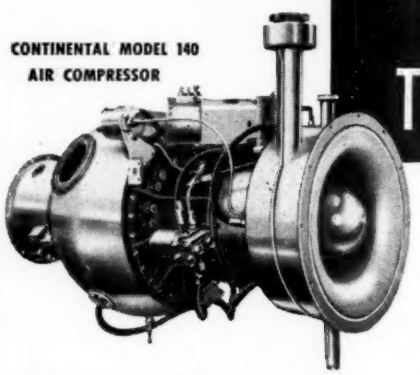

CONTINENTAL MODEL 220
SHAFT TURBINE

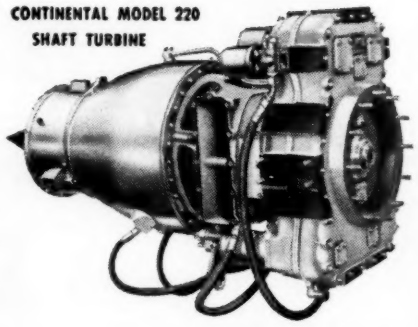

Continental, a great name in power, offers advanced development and modern manufacture to those requiring turbine power plants for helicopters, fixed wing aircraft, or ground applications.

CAREERS FOR ENGINEERS
Continental Motors and its subsidiaries have numerous openings for engineering personnel interested in challenging careers in gas turbine and reciprocating engine development. For information, address Engineering Personnel Dept., 12700 Kercheval Ave., Detroit 15, Michigan.

CONTINENTAL AVIATION & ENGINEERING CORPORATION
12700 KERCHEVAL AVENUE, DETROIT 15, MICHIGAN
SUBSIDIARY OF CONTINENTAL MOTORS CORPORATION

President Nominates USAF Colonels, Capt's

President Eisenhower has nominated 156 Air Force lieutenant colonels for promotion to colonel, 34 lieutenants for promotion to captain, and one Nurse Corps officer for promotion to first lieutenant. More than 1700 permanent lieutenant colonels were considered. A statement by Lt. Gen. Emmett O'Donnell, Air Force Deputy Chief of Staff, Personnel, in last week's issue of THE JOURNAL told details of the selections to permanent colonel.

Colonel, Line

Dundas, Donald S
Martin, Charles P
Turner, William M
Augustinus, R H
Klein, Edward C
McCollum, Hugh A
Lutz, Simon M, jr
Baker, Robt B, jr
Pilhal, Joseph A
Brown, Edward T
Armstrong, Jack L
Chase, Kenneth B
Bennett, W A, jr
Mabardy, Mitchell A
Packard, Walter B
Gugliotta, Philip A
Miller, Fred W
Ellis, Herbert S
Crook, William R
Isbell, James A, jr
Williams, Joseph B
Benjamin, Walter P
Savage, Columbus
Sammons, James N
Downey, Clyde J
Hamilton, Edwin J
Perkins, Dale
Robinson, Robert T
Workman, Robert H
McColpin, Carrol W
Earle, Wilton H
Sullivan, C E, jr
Tortora, B O
Cosgrove, Charles P
Dickerson, Robert W
Masters, Robert E
McCarter, Elmer H
Haggard, Van Buren
Price, Oran Oscar
Walton, Victor E
LaPlante, Robert W
Greco, J A L
Fackler, Paul H
Prodanovich George
Pedrazzini, Harold O
Clinkscales, T R
Wilson, Keith S
McChristy, A J, jr
Friederichs, G F
McFarland, Earl, jr
Lavell, Walter W
Fisher, Sydney G
Esau, Charles G
Colligan, R L, jr
Smith, John J, jr
Rasmussen, J H S
Erwin, W H B
Kent, Glenn Altran
Zoeckler, John L
Wolke, Gerad G
Swancutt, W P
Nevins, Hugh Jean
Mitchell, John W
Hanford, Samuel B
Edwards, Edward D
Riley, Daniel E
Lewis, Archie R
Banks, William McG
Smith, Arthur E, jr
Read, Elkins, jr
Egan, John C
Smith, Robert N
Wilkinson, Robert N
Smyser, Willis M
McGehee, Thomas K
Sluga, Emil L
Willis, Benjamin G
Ireland, Loren E
Paul, Leo Francis
Keeling, Gerald Fay
Vandiver, Ray
Bettinger, Sterling P
Carter, Wendell E
Humfeld, Harold E
Davis, Howard A
Johnsen, Lester J
Johnson, H E, jr
Hamby, H G, jr
Henry, Stephen W
Fry, Richard J
Rasmessen, E B
Wood, Frank Preuit
Welsh, Albert M
Price, Galen Barger
Scott, Oliver McF
Griffith, Stebbins W
Stanton, LeRoy M
Gell, Thomas Wesley
Gibbons, Robert J
Laven, George, jr
Holstrom, Everett W
Wells, Selmon W
Ellis, Richard Nat
Carter, George A
Watson, Ralph J
Heaton, Donald H
Seawell, Wm T
Ascani, Fred John
Dessert, Kenneth
Mayo, Ben I, jr
Gould Gordon T, jr
Silk, Joseph Meryl
Rhynard, Wayne E
Watson, Leroy H, jr
Kunkel David E, jr
Brooks, John A, 3d
Mitchell, W LeR, jr
Thompson, Clyde A
Seamans, Charles S
Brown, George S
Hicks, George L, 3d
Andrus, Burton C, jr
Corbin, Thomas G
Banks, Wilson H
Riordan, Robert P
Perego, Frank S
Haveman, Allen E
Martensen, W B
Lyle, Lewis Elton
Best, Everett W

MacNaughton, F H
Henry, John B, jr
Northamer, K W
Richmond, Luther H
Sonnkalb, Charles D
Brock, Russell K
Burns, Robert W
Brown, Grover C
Sands, Harry J, jr
Olson, Robert Alroy
Garrison, Edwin H
O'Neill, John W
McCarthy, J F, jr
Bostwick, George E
Bickell, George Ross
Shankle, Willard M
Hook, Fred G, jr
Kunkel, John H, jr
Hunziker, Richard O
Oliver, Frank E

Colonel, Medical Corps

Cooper, Elven Ross
Niemi, Osmo Ilmar

Colonel, Dental Corps

Warren, Frederick W
Harlan, Maurice C

Colonel, Medical Service Corps

Korn, Bernard

Colonel, Chaplain

Hamel, Henri A

Captain, Line

Bach, Roy Elwood

Captain, Medical Corps

Willis, H S K, jr
Marx, Frank George
Cobb, Leonard C
Pollard, L W, jr
White, Melvin J
Greene, John R
Catlin, Randolph, jr
Lincoln, C L, jr

Captain, Chaplain

Beckley, Robert H
Johnston, Roy B
Holler, Adlai C, jr
Webster, Stanley B

Captain, Nurse Corps

Coats, Ada Louise
Chandler, Glenna L
Maisey, Alberta F
Kennedy, E Marie
Matter, Helen E
Elser, Florence F
Porter, Nan Lee
Gernus, Mildred I
Davidson, Emma M
Henry, Arland Ruth
Ruhe, Carolyn H
Fahrenkopf, B K
King, Wanda Mae
Burgess, Julia M
Arrington, Agnes
Kessler, Doris Mae
Evans, Bertha E
Danowski, Dorothy D
Fineg, Edith Joen E
Guitrau, G Dora
Peden, Louise S

1st Lt, Nurse Corps

Thomas, Patricia A

(Note.—Dates of rank of all officers nominated for promotion will be determined by the Secretary of the Air Force.)

Air General Gets J-2 Billet In FarEast

Brig. Gen. John G. Fowler, USAF, will become Assistant CofS J-2 for the United Nations/Far East Commands under General Lyman L. Lemnitzer, USA, on 17 April.

Formerly Deputy for Intelligence at Far East Air Forces Headquarters, under General Laurence S. Kuter, USAF, General Fowler replaces Brig. Gen. Richard Collins, USA, assigned to the Office of the Assistant Chief of Staff, Intelligence, Department of the Army at the Pentagon.

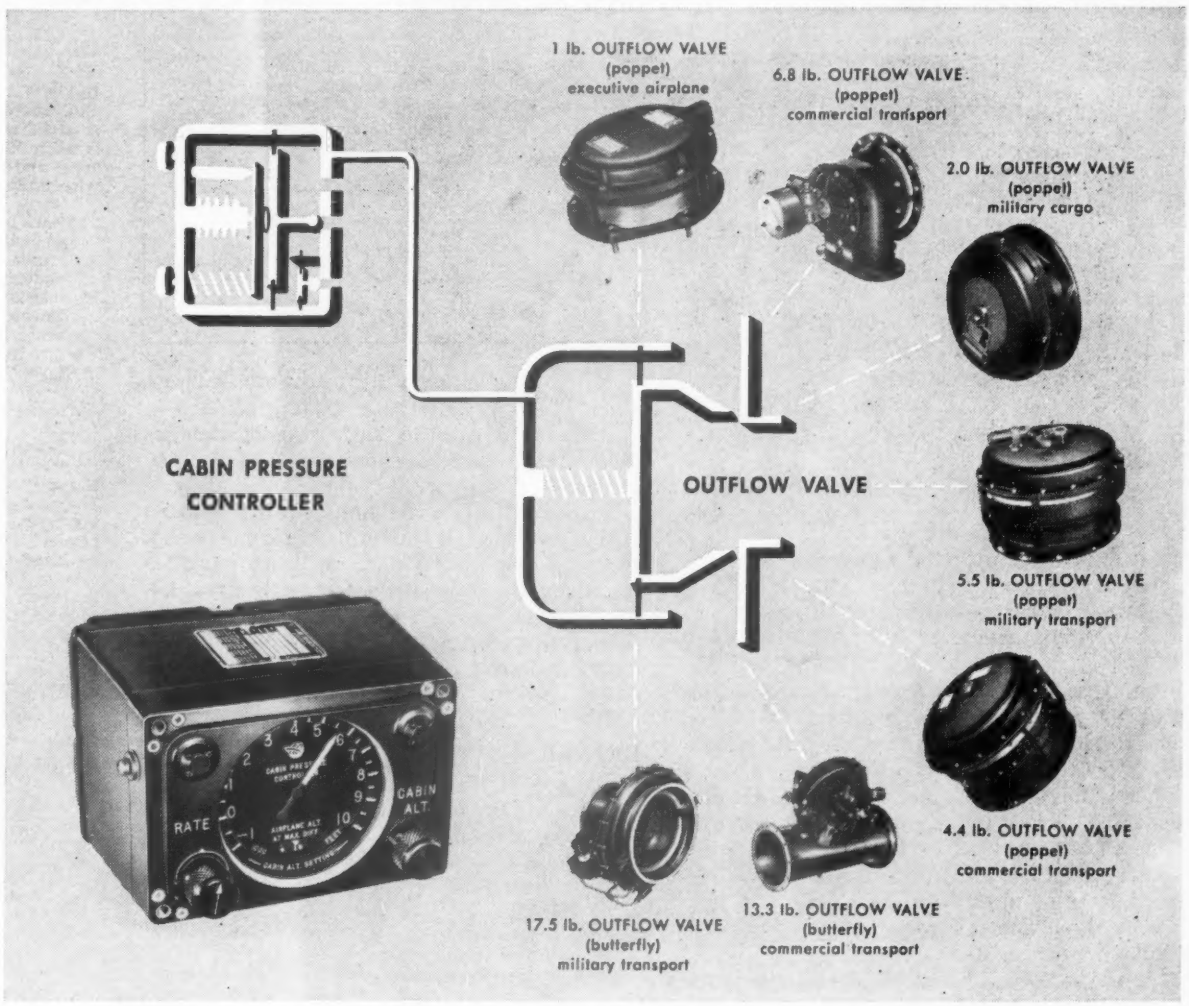

Two unit pressure control

FOR ALL SIZES OF AIRCRAFT CABINS

Simple, proved AiResearch pneumatic system operates independently...requires no outside power

The two elements of the complete AiResearch cabin pressure control system are a pneumatic controller and an associated outflow valve.

Only calibration is required to adapt the controller to various aircraft cabin pressure requirements. Minimum or no servicing is needed.

The outflow valve is a simple diaphragm and spring operated valve connected to the controller by a pneumatic line. It may also serve as a safety valve under emergency conditions.

An electrical or pneumatic override can be provided to give the pilot manual control whenever conditions warrant it.

This system is immediately available for all aircraft models. Your inquiry is invited.

Qualified engineers are needed now for unexcelled career opportunities. Write for information.

THE GARRETT CORPORATION
AiResearch Manufacturing Divisions
Los Angeles 45, California • Phoenix, Arizona

Designers and manufacturers of aircraft systems and components: REFRIGERATION SYSTEMS • PNEUMATIC VALVES AND CONTROLS • TEMPERATURE CONTROLS
CABIN AIR COMPRESSORS • TURBINE MOTORS • GAS TURBINE ENGINES • CABIN PRESSURE CONTROLS • HEAT TRANSFER EQUIPMENT • ELECTRO-MECHANICAL EQUIPMENT • ELECTRONIC COMPUTERS AND CONTROLS

Soldiers! Sailors! Marines!

Now

YOU CAN GET AUTO INSURANCE

REGARDLESS OF AGE OR RANK

Private of 17, or general of 60! Get low-cost protection now from National Auto Insurance Association. Pay a small membership fee*, only once . . . it's good for life. Permits you to drive any private passenger car, motorcycle or motor scooter. Covers any lawful driver operating your car on a military reservation. Meets all military and civil requirements.
**Except Texas*

PAY LOW PREMIUMS MONTHLY
NO BIG CASH OUTLAY!

WRITE TODAY for application blank and full details

NATIONAL AUTOMOBILE INSURANCE ASSOCIATION
P. O. Box 745 Dallas, Texas

"Only when we have created a career military service which can compete with the attractive opportunities available in civilian pursuits will we be able to stop the wasteful losses from our Armed Forces and attract individuals to those Services."—PRESIDENT EISENHOWER IN MESSAGE TO CONGRESS 10 APRIL 1956.

A Spur to the Senate. President Eisenhower's earnest plea to Congress to speed action upon the career incentive bills now before it (many of them dating back to the early part of last year's session) should serve to impart to the legislators some sense of the national urgency behind them.

A number of these measures already have passed the House and are awaiting action by Senate Committees. These include the improved survivor benefits bill with its permanent Social Security integration, the bill to assure medical and dental care for the families of Service personnel, the pay increase for medical and dental officers, and the measure to extend current authority for retirement in highest temporary rank. The augmentation bill, permitting additional commissions in the Regular Services, has not been taken up by the House Committee because of a belief that there is strong opposition in the Senate which would imperil its enactment. However, with this additional push from the White House, it may now be revived. The measure to cut rentals on substandard family housing, on the other hand, may soon be taken up in the House.

Most of the burden of complying with the President's plea rests, then, upon the Senate. We hope General Eisenhower's strong letter to Vice President Nixon, with the supporting evidence from Defense Secretary Wilson, will serve to get the Senate Armed Services Committee to work on these vital measures.

Industrial College. A well deserved tribute was paid the work of the Industrial College of the Armed Forces last year by industrial leaders of New York City, all of whom are graduates either of the College's main course or of the National Resources Conferences. (See story on Page 3.)

It is the National Resources Conferences which reach most of the industry, business and civic leaders throughout the nation. Sixteen of these conferences are held each year in as many cities. They are two-week capsule condensations of the College's regular 10-month residence course. Through four hours of lectures daily, the conferences aim to further an understanding of why this "age of peril" demands the attention of civilian leaders in the fields of industry, commerce, education, government, labor, agriculture, religion, and the professions, as well as reserve officers of all the Services. The conferences aim to present the important relationship between a nation's economy and its national power, to define the problems and interrelationships of the economic, social, political, military, psychological, and technological factors affecting our national security, and to highlight the interdependence and coordination and cooperation necessary between the military and civilian members of our Defense Team.

The College was established by the Army in 1924 and for a while struggled for recognition. However, its vital place in the National Defense system was soon firmly established, so much so that by the end of World War II, and before the Services were brought together in the Department of Defense, the Army Industrial College was reconstituted as the Industrial College of the Armed Forces under the direct supervision of the Joint Chiefs of Staff. Since the establishment of the National Resources Conferences, some 30,000 persons have been graduated—a sizable contribution to national understanding of important problems of defense.

ARMY · NAVY · AIR FORCE

THE GAZETTE OF THE LAND SEA AND AIR — SPOKESMAN OF THE SERVICES SINCE 1863

JOURNAL

(ESTABLISHED 1863 AS THE ARMY AND NAVY JOURNAL)

Published Every Saturday by the

Army and Navy Journal, Inc.

1711 Connecticut Avenue Northwest
Washington 9, D. C.

LEROY WHITMAN, *Editor* — D. C. BROWN, *General Manager*

Eastern Adv. Rep.—McClanahan & Co., 295 Madison Ave., New York 17, N. Y. Phone: LEx. 2-1234.

Mid-Western Adv. Rep.—L. B. Hammond, 30 N. LaSalle St., Chicago 2, Ill. Phone: RAn. 6-1843.

Western Adv. Rep.—Chris Dunkle & Assoc., 3257 W. Sixth St., Los Angeles 5, California. Phone: DUn. 7-6149. Also San Francisco 18, 3077 Turk St., EXbrook 2-0377.

Member Audit Bureau of Circulation.

Subscription Rates: To individual members of U. S. Services and their families: One year, $6.50; Two years, $11.50; Six months, $3.50. To civilians and organizations: One year, $8.50; Two years, $14.50; Six months, $4.50. Single copies, 25c. Foreign Postage except APO's and FPO's $1 extra.

"The Army and Navy Journal is established in the interests of no party; it will be controlled by no clique. Its independence will be absolute. Avoiding all personal and political bias, its influence will be directed solely to the inculcation of sound military ideas, and to the elevation of the public service in all its departments."—From Vol. 1, No. 1, Army and Navy Journal, August 29, 1863.

SATURDAY, 14 APRIL 1956

School Dilemma Solved. Army parents throughout the world are grateful for the prompt action by Secretary Wilber M. Brucker in finding funds to keep the dependent schools in Europe and elsewhere open for the full 180-day term (see story on first page).

Mr. Brucker's concern is shown by the fact that he tackled the school problem the very first thing upon his arrival back in Washington Tuesday evening after attending the Civilian Aides' and Army Commanders' conferences in Ft. Bliss, Tex. The situation was brought forcibly to his attention by the story and editorial in last week's issue of THE JOURNAL, according to sources close to the Secretary.

Secretary Brucker has done much to reassure Army families that he will do his utmost to assure them the normal rights and privileges of Americans while they are serving their country. THE JOURNAL, on behalf of thousands of Army families, salutes the vigorous action of the Secretary.

IN THE JOURNAL

10 Years Ago—The marriage of U. S. Allied and neutral civilians employed by U. S. Forces in Germany and Austria with persons of enemy nationality will result in immediate discharge and removal from the zone, and persons guilty of this violation will be dealt with under the 96th Article of War.

50 Years Ago—Thanks to some irresponsible busybody, the recent appointment of Hon. Luke E. Wright as American Ambassador to Japan, was followed by a widely-circulated but wholly unfounded report that his mission to Tokyo would include negotiations looking to the sale of the Philippine Islands by the United States to Japan. The publication of that fanciful story has produced curious effects both in the Islands and in Japan. In Manila it is regarded as definite evidence that we have wearied of the Philippine project and are ready to abandon it.

90 Years Ago—The Lieutenant General appears to have had an adventure in Washington. Driving through the city at a rate faster than the law allows, he was hotly pursued by an officer, and after some time, overtaken, captured, and requested to unconditionally surrender. This the much-enduring ULYSSES naturally declined to do, and offered to pay the fine, while declining to be taken to the station house. The officer, however, had no authority to receive the fine on the highway and, accordingly, a few days later, General Grant acknowledged the service of a warrant for fast driving, appeared before the justice of the peace, and paid the penalty.

READERS' VIEWS

(Letters to the Editor must have author's name and address, but name will be omitted on publication if writer so states. Longer letters may be extracted for publication.)

Retirement In Highest Grade

Editor, THE JOURNAL:

The Kilday measure for Retirement in Highest Grade (HR 8904) as reported in THE JOURNAL 17 March seems to discriminate against those serving at time of retirement as enlisted men or warrant officers.

As reported, the measure provides that a person who retires while in enlisted or warrant officer status must wait until completion of 30 years active and retired service before being advanced to higher temporary commissioned grade, while he who retires while in a commissioned status after 20 years active service would be immediately advanced to temporary commissioned grade held. If this is so, it is not equitable.

Not a few of the National Guard and Reserve men who entered active service in 1940-1941 were commissioned and advanced in grade until forced out by one of the several officer reduction in force programs, including denial of new category. Some of these officers became RA warrant officers or RA enlisted men, having decided to serve with the Regular Army 20 or more years, and to ultimately retire from the service.

Why should these men, who have held commissioned grades and who have served competently therein, have to retire in enlisted or warrant officer status and wait until completion of 30 years total active and retired service before being advanced to highest temporary grade held, while the younger individual who started his active service as an enlisted man and completes his 20 years in commissioned status can apparently, with the same amount of enlisted, warrant, and commissioned service but in different sequence, immediately draw retired pay at his temporary commissioned grade?

PERPLEXED

MSC Promotion

Editor, THE JOURNAL:

I have been reading with great interest the many letters, pro and con, on the demands of the Medical Corps, backed up by the AMA, etc. I would like to add a few words, and also, direct a few remarks at the people responsible for the fouled up promotion policy in the Medical Service Corps.

As the wife of an MSC officer who has spent almost 5 years as a first Lt., and with dim prospects of a Captaincy even at this point, I think I have a legitimate complaint. My husband, and others like him, are college trained professionals. In civilian life, at this stage of his career he could and would be making more money, and I might add, with a lot more freedom and choice as to where we'd live, etc. We are not rank conscious or money mad, but as in the course of events in the lives of any couple, in the past years we have acquired more responsibilities, not the least of which are two children who do have to be fed, clothed, and educated. To do these things adequately, the cold hard fact is that more income becomes necessary as the years go by. It is discouraging to think that in the past 5 years my husband has had a couple of raises of about $15 per month.

Can you blame me for being more than slightly annoyed at the demands of the Medical Corps, the cries of the supposedly underpaid, mistreated doctors who already make much more than anyone else in the Army through the extra pay they receive just for being doctors, and through fast promotions? Sure they would make more in civilian life. So what? Let's not kid each other, they aren't starving on the pay they receive in the Army.

Lest I be misunderstood, we are not exactly poverty stricken, but we have nonetheless frequently had to deprive ourselves of things we wanted, and sometimes needed, because our income has not kept up with our increasing responsibilities. Doctors in particular, and all other branches in general are way ahead of the MSC in rank and pay. Can anyone tell me that it's fair that a man my husband's age in any other branch outranks him by at least one and frequently more grades, and consequently has a higher income? Is it right that men like my husband who are highly skilled, hold several college degrees, etc., should be held back because of the apparent lack of foresight on the origination of the MSC?

My husband complains about his lack of promotion and often threatens to resign. But he probably never will, for the reason that he has a sincere and genuine love for his country, and an equally sincere desire to serve it as best as he can.

I am all for a suggestion made in a letter in a recent issue of THE JOURNAL, same pay, promotion policy, etc., for everyone in the Army, regardless of job. The Service should not be a field of competition among the professions, but a unified group of people with one purpose, service to country.

INDIGNANT MSC WIFE.

"Only Best For Finest" CONARC Board Aim On New Infantry Weapons And Equipment

BY COL. CHARLES S. D'ORSA, USA
President, Board Nr 3, CONARC,
Ft. Benning, Ga.

THE U. S. Army has come a long way in the development of weapons and equipment since the time of the single shot musket and the muzzle loaded cannons which now adorn city parks. Many of the advances in weapons and equipment were pioneered by one or another of several little-known testing units called CONARC Boards. Fort Benning is the home of one of these units. The first predecessor of Board Nr 3, CONARC, was established by the War Department in 1903, when an Infantry Board was created at the General Service and Staff College located at Fort Leavenworth, Kansas. This unit was commissioned as, "A Board to which may be referred, from time to time, subjects relating to the operations and equipment of the infantry arm, upon which their opinions may be desired." In December 1919, War Department orders were issued constituting the Infantry Board, a development and testing laboratory with permanent station at Fort Benning, whose sole function was to improve infantry materiel. Although the name changed from Infantry Board to Army Ground Forces Board Nr 3, to Army Field Forces Board Nr 3, and on 1 February 1955 to its present title, Board Nr 3, CONARC, the general mission has remained firm.

Col. D'Orsa

Today, Board Nr 3 is one of six similar Boards operating under the direction of the Commanding General, Continental Army Command. These Boards all have the same general mission, in that they present the user's point of view at various phases in the development of new weapons and equipment. In essence, the Boards serve as the connecting link between the user and the developing agency. Specifically, Board Nr 3 evaluates recommendations made for the development of new infantry weapons or equipment, assists in the preparation of the military characteristics which the weapon or equipment should possess, and provides user guidance to the developer throughout the development phase. Once the prototype has been developed and has satisfactorily completed engineering tests, the Board then performs its primary function—the user test of the developed prototype.

Tested Under Combat Conditions

These user tests, either service or troop, conducted by the Board or by designated troop units, have one underlying aspect. They are practical and are conducted under conditions which, as realistically as possible, approximate the combat conditions under which the item will be used. Upon completion of the user test, the Board makes recommendations as to the suitability of the item for Army use. The tests conducted by Board Nr 3 are supplemented, when required, by tests conducted by such agencies as Arctic Test Branch at Fort Greely, Alaska; Mountain and Cold Weather Training Command at Fort Carson, Colorado, and Jungle and Warfare Training Center at Fort Sherman, Panama Canal Zone. These agencies conduct facets of the testing related to their respective climatic conditions. Board Nr 3 also utilizes the facilities available at Yuma Test Station in Arizona for the desert phase of tests.

The fields of responsibility of Board Nr 3 center around the man-portable weapons employed by the Infantry, to include related ammunition and fire control instruments, as well as combat clothing, equipment, and rations for the individual soldier. In the weapons field, the Board is primarily concerned with the three infantry weapon families: the flat trajectory rifles and machine guns, the curved trajectory light and medium mortars, and the antitank family of rockets and recoilless rifles.

To accomplish its mission, the Board is comprised of 48 combat experienced officers and 231 enlisted men who are well qualified to present the user's point of view within the assigned fields of responsibility. These are organized, in addition to a normal command and administrative echelon, into four major test departments: Small Arms, Mortar and Fire Control, Rocket and Recoilless, and Field Equipment and Special Projects. The Board, in addition to its headquarters building, has four other facilities: Sandy Patch Area where test equipment is maintained and stored under strict security, Pond 4 Range for small arms testing, Pond 3 Range where rocket and recoilless weapons are tested, and Lae Field Mortar Range in Alabama.

Weight Is Problem

Since Board 3 is primarily concerned with the weapons and equipment carried by the individual on the battlefield, a feature of major import is weight. The problem of increasing battle efficiency by reducing the load of the individual or improving the ways and means of carrying his load has been a continuing objective of military leaders for centuries. Today, of course, the greatest of emphasis is being placed upon enhancing the tactical mobility of all units, especially the Infantry. However, all concerned appreciate and recognize the fact that once direct contact has been established with the enemy, the tactical mobility of any unit becomes geared directly to the battlefield mobility of its forwardmost infantryman. It is axiomatic that the speed of movement of that forwardmost infantryman will be either facilitated or handicapped, dependent on the load we burden him with. Therefore, Board 3 is not only concerned with providing the best in weapons and equipment for the individual soldier, but also insuring that it is the lightest possible that can be attained, commensurate with the latest technological advances.

Development Policy

The Department of the Army has taken full cognizance of this problem, as evidenced by its development policy statement:

"a. The infantryman's task is the most difficult in modern war. It is imperative, therefore, that the infantryman be provided with the best possible equipment. Improvements in infantry equipment should stress:

"(1) Reduction in weight. The highest priority in the allocation of lightweight materials must be accorded manborne and manhandled equipment.

"(2) Simplicity and reliability of operation. Men cannot be relied upon to perform complex mechanical operations under stress of battle.

"(3) So far as practicable all infantry weapons and equipment should be capable of being separated into component loads, each weighing not more than 25 pounds and having a form factor and degree of ruggedness to permit their being jumped on a parachutist without jeopardizing their primary ground role."

In furtherance of these objectives, the Department of the Army established that 45 pounds be the maximum desirable load to be carried by the individual on the battlefield. It is interesting to note that this criteria has historical support. In 1871, a committee appointed by the British Army expounded the principle that "the total load carried by the soldier be of the order of 45 pounds." In 1894, as a result of extensive trials by the German Army, a German Cabinet Order announced, "For the maintenance of health and efficiency, the total load carried should not exceed 48 pounds."

45-lb. Combat Load

The 45-pound combat load has been separated into two components: (1) a 20-pound existence load, which includes the items for the individual's own maintenance, and (2) a 25-pound battle load, which may be a weapon, weapon component, and/or ammunition, which will be the individual soldier's contribution to the fighting effort of his unit. This 45-pound combat load excludes the weight of the individual's armored vest and clothing. Cold weather conditions always add to his burden, since more clothing and equipment are required for survival.

In the case of the rifleman, we find that his combat load is within the established 45-pound criteria. However, in the case of the infantry weapons crewman, the 20-pound existence load increased to 23 or 27 pounds respectively, since he must carry either a pistol or carbine for individual protection. Additionally, his battle load may vary from 25 to 45 pounds, depending on the weapon or component carried. We find that in the case of the 57mm recoilless rifle gunner, his combat load totals 72 pounds. Add to this 72 pounds the 30-odd pounds of clothing required for survival in cold weather extremes, and we find that we have not only failed to meet the criteria of 45 pounds, but have severely overburdened, and therefore handicapped, the mobility of the individual.

—*Continued on page 29*

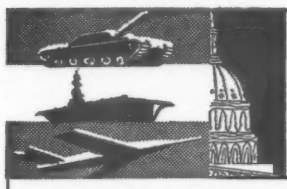

defense ON CAPITOL HILL

CONTRADICTORY STATEMENTS have been used by the Navy before the House Armed Services Committee to kill one WAVE promotion bill and to secure approval for another, apparently with no one the wiser. In seeking approval to carry-down WAVE commander billets in order to promote more women to lieutenant commander (THE JOURNAL, 24 March), the Navy said it had been unable to promote more women to three-stripe rank because it is essential to align WAVE promotions with those of male officers. Earlier (THE JOURNAL, 19 Nov.), the Navy opposed legislation calling for the promotion and elimination of WAVE reservists on the same basis as males, and told the Committee such action would "result in an injustice to women Reserve officers by placing them in competition with male officers whose assignability and general utilization in a military organization is considerably greater than that of their female contemporaries." The Navy-backed legislation was also Navy-sponsored. The Navy-opposed legislation was sponsored by Representatives Teague (D-Tex), Rogers (R-Mass), St. George (R-NY) and Cole (R-NY).

MAJ. GEN. GARRISON DAVIDSON, USA, new Superintendent of the U. S. Military Academy, has won high praise from Representative William H. Avery (R-Kans). The Congressman said General Davidson was "among the very best" officers who have commanded the Command and General Staff College at Leavenworth, the post which he held immediately prior to his new appointment. "We are reluctant, indeed, to see this outstanding officer leave our midst in Kansas," Representative Avery told the House, "but we rejoice in the fact that he has been selected to lead the long gray line."

FREE EDUCATION FOR CHILDREN of deceased veterans who died as a result of a disability incurred in line of duty during WWII or Korea, in combat or from an instrumentality of war, is provided in legislation (HR 9824) which the House Veterans' Affairs Committee has sent to the floor. The plan, which would cost about $15 million annually for at least a quarter of a century, is strongly opposed by the Veterans' Administration and the Bureau of the Budget.

FURTHER PAY INCREASES for top military officers may be requested by the Pentagon. Reporting on fringe benefits which have been reduced or restricted in recent years and the steps which have been and are being taken to restore such benefits, Defense officials recently indicated dissatisfaction with the pay boosts which went to senior officers. The last pay raise, the Pentagon said, provided for selective military base pay increases, as well as selective increases in hazardous duty pay, but "Required increases for higher officer grades were only partially met."

REMOVAL OF COMMISSARY SURCHARGES also is being championed by Pentagon leaders. As the result of Congressional committee recommendations, the Services in 1949 placed certain restrictions on the operation of commissaries, and later the 82d Congress imposed a surcharge on commissary sales as a means of recovering part of the operating costs of the commissaries. The restrictions should be made more lenient and the surcharges removed, the Pentagon is now telling Congress.

LARGE NUMBERS OF ADMIRALS probably will have to continue sitting on Navy selection boards for at least another year. Legislation which the Navy sent to the Capitol last February would authorize greater use of junior officers on selection boards, but the measure (which has not been introduced) is not now expected to be acted upon during the present Congress. In addition to relieving admirals of some of their selection board responsibilities, the proposal also reduces the number of Navy specialties and revamps the Line ranks.

IT SHOULD BE NO SECRET that the United States is in desperate danger of falling behind Russia in the life and death field of scientific manpower, Representative Melvin Price (D-Ill) warns in a special report issued by the Joint Committee on Atomic Energy. The Chairman of the Joint Committee's subcommittee on Research and Development says, however, that "although it is not a secret, the facts have not sunk into the public mind." Congressman Price urges a "crash program" to increase "the number of adequately trained American scientists and engineers."

MEMO For Journal Readers

ARMY SEC'Y BRUCKER'S action in obtaining sufficient funds to operate Army dependent schools overseas for a full 180 days per year will check a blast that was building up from the powerful National Education Association. That group was greatly disturbed over the threat of curtailed classroom sessions, with consequent loss of pay to school teachers. NEA officials inform The Journal, however, that they still are not satisfied with the lack of coordination in the Defense Department on the dependent school program. NEA Director of Federal Relations J. L. McCaskill contends that "a definite policy is going to have to be established to provide better coordinated planning for the military budget presentation." He indicated that the Association may ask to be heard by the Appropriations Committees. THE SERVICES HAVE NOTHING to fear from such testimony; on the contrary, the influence of the NEA could be helpful in winning approval from Congress for increased educational allowances; during past years, the House and Senate consistently have failed to vote the money asked by the Pentagon for education of military children overseas.

A DR. OF NUCLEAR PHYSICS will command the recommissioned 45,000-ton carrier USS Franklin D. Roosevelt. He is Capt. John T. Hayward, USN, who commanded the first atom bomb squadron in the Navy. The FDR was recommissioned last week at Bremerton, Wash., after a major conversion job. On 14 April, the Navy commissions the USS Saratoga, bigger sister ship (6'10½" longer) of the 1039 foot USS Forrestal. Her skipper will be Capt. Robert J. Stroh, USN.

TELEVISION STATIONS throughout the Nation soon may be showing "home town" shots of Servicemen, much as local newspapers carry reports on men in uniform. The Army is known to be getting set for a strong "home town" TV effort, and the other Services are certain not to overlook this public information outlet.

SEC'Y WILSON'S LETTER to the President on career attractiveness problems is seen certain to mean the passage of at least several bills that otherwise might have gotten lost in the election year shuffle on Capitol Hill. It was timed to hit Congress when the legislators, refreshed by the Easter recess, would be ready to tackle the military measures. ASIDE FROM THIS YEAR, Mr. Wilson's communication, with the President's endorsement, sets the stage for further legislation in 1957—most importantly, a pay raise for Servicemen.

THE U.S. ARMED SERVICES will be represented at the 17 April wedding of Grace Kelly to Prince Rainier at Monaco. The Wiesbaden, Germany, AB Band and the 583d Air Force Band from Chateauroux, France, are slated to play for the ceremonies at Monte Carlo.

THE AF SCHOOL OF AVIATION MEDICINE at Randolph AFB, Tex., is achieving a reputation as a key "international goodwill" institution. Its roster of graduates now includes 209 physicians from 40 foreign nations; eight former students now are Surgeons General of their own air forces, including Chile, Egypt, Indonesia and Uruguay. A GRADUATING CLASS last week included four flight surgeons from Japan and two from Yugoslavia. This was the 118th class to be graduated since the school was founded in 1918.

CUTBACK IN MARINE CORPS STRENGTH from what was approved by Congress for the current fiscal year will save the Government $36,244,000. The Administration, which had planned a force

—2—

of 193,000 Leathernecks at the end of June, now has set 201,000 as the goal. This is 14,000 less than approved by Congress. The FY '57 budget foresees an end strength of 205,735.

THE VERSATILE NAVY has supplemented its "long-range" public information objectives with a six-month effort starting 1 April to get across the following themes whenever opportunity arises: "(1) The U.S. depends on the Navy more today than ever before; (2) In global war the oceans become a giant, interconnected battlefield surrounding all continents; (3) The U.S. Navy is more important than ever." THE ARMY AND AIR FORCE likely would challenge a contention that "in a surprise nuclear attack, after initial blows have been exchanged, mobile naval forces dispersed at sea may be the only forces immediately available to strike back." THE SHORT-RANGE PUBINFO EFFORT, told in SecNav 5720, expires 30 Sept. It's a good bet that the six-month objectives will be renewed.

THE ARMY'S GIVING SAC an "airlift." Eleven surplus Army L-21A Piper Cubs have been leased for use by SAC Aero clubs at 11 different bases. More of the light airplanes will be turned over for private flying by SAC people in the next few months. AT LAST REPORT, there was no reciprocal plan in the wind for SAC to lease some surplus B-29's to the Army.

ALL IN SERVICE owe a "well done" to RAdm. John M. Will, USN, who leaves the Pentagon to become a Vice Admiral as Military Sea Transportation Service Commander. He has been at the conn of the Pentagon's career incentives drive on Capitol Hill during the past year. His all-Service task force won Congressional praise for its presentation of the military pay raise legislation last year and for skilled handling of subsequent measures, such as the current family medical care and the survivor benefits plan, both of which cleared the House with little difficulty.

THE AIR FORCE ASSN. CONVENTION in New Orleans 1-5 August promises to be one of the largest gatherings of its kind in military history. Word is that the meeting will require every available hotel reservation in the city. THERE'S NO QUESTION that the AF Assn. has become the most influential group allied to the Services, far outstripping the once mighty Navy League and far ahead of the expanding Association of the U.S. Army.

AIR-SEA RESCUE OPERATIONS by the Air Force will be handicapped as a result of an economy decision to deactivate a number of crash boat units. As a consequence, there's a likelihood that practice landings will have to be curtailed. MATS LEADERS are known to be concerned about this situation and may seek a review from higher authority.

PROMOTIONS TO E-7 RANK are on something less than a stabilized basis among the Services. The Marines will be able to make only 100 master sergeants in the next year; the Navy, however, will promote 5467 to CPO in the next nine months. The Army, hit with a master sergeant surplus, has been having serious problems making promotions to E-7 rank during the past year. The Air Force, on the other hand, is maintaining a steady flow of master sergeant advancements; latest AF quota was 800 for two months.

Your Staff

U. S. ARMY ORDERS

Wilber M. Brucker—Secretary of the Army
Charles C. Finucane—Under Secretary of the Army
High M. Milton, II—Assistant Secretary (Manpower & Reserve Forces)
George H. Roderick—Assistant Secretary (Civil-Military Affairs)
Frank H. Higgins—Assistant Secretary (Logistics)
Chester R. Davis—Assistant Secretary (Financial Management)
William H. Martin—Director, Research and Development
General Maxwell D. Taylor—Chief of Staff

GENERAL OFFICERS—

Davidson, **Maj Gen** Garrison H, Ft Leavenworth, Kans, to USMA 8660th DU, West Point, NY.

Prentiss, **Maj Gen** Louis W, is retired upon appl; fr Wash, DC.

McGarr, **Maj Gen** Lionel C, USARCARIB, to CGSC, Ft Leavenworth, Kans, for dy as Comdt.

McNamara, **Maj Gen** Andrew T, Wash, DC, to USAREUR, Heidelberg.

Upham, **Maj Gen** John S, Wash, DC, to Hq USA Elm Allied Forces Southern Europe, Det 2 8651st DU, Naples, Italy.

Crandall, **Brig Gen** Harry W; designated acting COFF.

Messinger, **Brig Gen** Edwin J, West Point, NY, to USARPAC, Hawaii.

Barclay, **Brig Gen** John A, Dover, NJ, to Army Ballistic Missile Agency, Redstone Arsenal, Huntsville, Ala.

Wilson, **Brig Gen** James K, jr, Wash, DC, to USAREUR, Heidelberg, Germany.

Hall, **Brig Gen** Herbert A, Wash, DC, to 9150th TU, Columbus Gen Dep USA, Columbus, Ohio.

Potter, **Brig Gen** William E, Omaha, Nebr, to Panama Canal Co 8764th DU, Balboa Heights, CZ, for dy as Governor of the Panama Canal.

Horridge, **Brig Gen** Joseph, retired upon appl; fr Aberdeen Pr Gr, Md.

INFANTRY—

Harris, **Col** Benjamin T, Ft Leavenworth, Kans, to Stu Det NWC, Ft McNair, Wash, DC.

Kinnard, **Col** Harry W O, jr, Carlisle Bks, Pa, to 101st Abn Div, Ft Campbell, Ky.

Campbell, **Col** Norman A, Carlisle Bks, Pa, to Army Elm Hq FEC 7241st DU, Tokyo.

Hollister, **Col** Paul G, Carlisle Bks, Pa, to 5000th SU Hq Fifth Army, Chicago.

Kane, **Lt Col** Charles F, Carlisle Bks, Pa, to Hq and Hq Co US EUCOM 7236th DU, Paris.

Willoughby, **Lt Col** Jesse D, Carlisle Bks, Pa, to OCLL 8505th DU, Wash, DC.

Flynn, **Lt Col** Ralph M, Wash, DC, to Stu Det AFSC, Norfolk, Va.

Sievers, **Lt Col** Henry R, Carlisle Bks, Pa, to Army Sec MAAG Norway, 7230th DU, Oslo, Norway.

Bull, **Lt Col** Robert H, Tuscaloosa, Ala, to ODCSLOG 8535th DU, Wash, DC.

Allen, **Lt Col** Edward G, Carlisle Bks, Pa, to USA Elm Allied Forces Central Europe, Det 1, 8651st DU, Fontainebleau, France.

Drye, **Lt Col** Clarence W, Ft Myer, Va, to 5025th SU CGSC, Ft Leavenworth, Kans.

Byrne, **Lt Col** Robert G, Ft Leavenworth, Kans, to Army Elm Hq Alaska Comd, 7240th DU Elmendorf AFB, Alaska.

Dando, **Lt Col** Edward C, Ft Ord, Calif, to 2332d-2 SU Pa NGUS ADGRU, Indiantown Gap Mil Res, w/sta Annville, Pa.

Black, **Lt Col** Harold, Atlanta, Ga, to Hq Sp Wpn Comd 8452d DU Sandia Base, Albuquerque, N Mex.

Pease, **Maj** Warren H, Ft Ord, Calif, to 6513th SU Southern Calif ROTC Instr Gp, Ft MacArthur, Calif.

Fenstemacher, **Maj** Edgar R, Ft Leavenworth, Kans, to Hq and Hq Co US EUCOM 7236th DU, Paris.

Ulsaker, **Maj** Carl C, West Point, NY, to Army Sec MAAG Ethiopia 8676th DU, Addis Adaba, Ethiopia.

Rice, **Maj** Truman A, Ft Lewis, Wash, to 6513th SU Hq Calif Mil Dist, Presidio of San Francisco.

Barrett, **Maj** Robert F, jr, Ft Meade, Md, to USARAL.

Blackmore, **Capt** Norman H, Ft Sill, Okla, to Hq Sixth Army, Presidio of San Francisco.

Hendreen, **Capt** Allen T, Ft Lewis, Wash, to 6513th SU Southern Calif ROTC Instr Gp, Ft MacArthur, w/sta Brown Mil Academy, San Diego.

Daoust, **Capt** George A, Ft Bragg, NC, to Stu Det Hq MDW, Wash, DC, w/sta Georgetown Univ, Wash, DC.

Boggan, **Capt** Edgar W, Gainesville, Fla, to OSD 8475th DU, Wash, DC.

Davis, **Capt** William A, Ft Lewis, Wash, to Stu Det Hq First Army, Governors Island, w/sta Syracuse Univ, Syracuse, NY.

Harrop, **Capt** John W, Ft Leavenworth, Kans, to 1st Armd Div, Ft Polk, La.

Sedlacek, **Capt** Leroy V, Ft Carson, Colo, to Stu Det the Army Lang Sch, Presidio of Monterey, Calif.

Pena, **1st Lt** Eugenio A, Ft Dix, NJ, to Trf Sta 7502d AU Pers Cen, Ft Buchanan, San Juan, PR.

Crawford, **1st Lt** Gerald N, Ft Dix, NJ, to Southern Europe TF, Leghorn, Italy.

Cooper, **1st Lt** William H, Ft Jackson, SC, to Trf Sta 8320th AU, Schofield Bks, Oahu, TH.

Vaughan, **2d Lt** George T, Ft Bragg, NC, to 1201st SU Sta Com Hq, Ft Jay, NY.

From Ft Benning, Ga, to Station Indicated

Aitken, **Capt** Lowell A, 6513th SU Southern Calif ROTC Instr Gp, San Pedro, Ft MacArthur, Calif, w/sta Los Angeles High Sch, Los Angeles, Calif.

Anderson, **Capt** Charles H, jr, 6515th SU Utah ROTC Instr Gp, Ft Douglas, Utah, w/sta Ogden High Sch, Ogden, Utah.

Atkinson, **Capt** Larry R, 6511th SU Idaho ROTC Instr Gp, Boise, Idaho, w/sta Boise High Sch, Boise, Idaho.

Black, **Capt** Lorne S, 6513th SU Calif ROTC Instr Gp, San Pedro, Ft MacArthur, Calif, w/sta Univ of Calif, Davis, Calif.

Coffey, **Capt** Jimmy, 4355th SU ROTC A and M College, Stillwater, Okla, w/sta Panhandle A and M College, Goodwell, Okla.

Dobson, **Capt** Wiliam C, jr, 4385th SU ROTC Ft Worth High Sch, Ft Worth, Tex.

Durant, **Capt** Billy C, 3340th SU Ga ROTC Instr Gp, Atlanta, Ga, w/sta Univ of Ga, Athens, Ga.

Ellis, **Capt** David M, 6513th SU Calif ROTC Instr Gp, San Pedro, Ft MacArthur, Calif, w/sta San Francisco High Sch, San Francisco, Calif.

Fastouca, **Capt** Salvatore E, 1242d SU NY ROTC Instr Gp, New York, NY, w/sta Niagara Univ, Niagara, NY.

Hanson, **Capt** James M, 5110th SU N Dak ROTC Instr Gp, Bismarck, N Dak, w/sta N Dak Agricultural College, Fargo, N Dak.

Henderson, **Capt** Dwight O, 5106th SU Mich ROTC Instr Gp, Detroit, Mich, w/sta Univ of Mich.

Jones, **Capt** Mark E, 1123d SU Conn ROTC Instr Gp, Hartford, Conn, w/sta Univ of Conn, Storrs, Conn.

Lawton, **Capt** William S, jr, 6513th SU Calif ROTC Instr Gp, San Pedro, Ft MacArthur, Calif, w/sta Univ of San Francisco, San Francisco, Calif.

Mackert, **Capt** John R, 3310th SU Tenn ROTC Instr Gp, Nashville, Tenn, w/sta Vanderbilt Univ, Nashville, Tenn.

McBride, **Capt** Robert D, 3360th SU Ala ROTC Instr Gp, Birmingham, Ala, w/sta Sidney Lanier High Sch, Montgomery, Ala.

Murphy, **Capt** Edward L, jr, 4373d SU ROTC Tex Christian Univ, Ft Worth, Tex, and DP is detailed as asst PMST.

Palmer, **Capt** Richard A, 3320th SU NC ROTC Instr Gp, Raleigh, NC, w/sta Wake Forest College, Winston-Salem, NC.

Parks, **Capt** Howard N, 1242d SU NY ROTC Instr Gp, New York, NY, w/sta Cornell Univ, Ithaca, NY.

Ritter, **Capt** Nelson F, 2301st-3 SU Md ROTC Instr Gp, Baltimore, Md, w/sta Loyola College, Baltimore, Md.

Ruehe, **Capt** Richard W, 5112th SU Wis ROTC Instr Gp, Milwaukee, Wis, w/sta Univ of Wis, Madison, Wis.

Rutherford, **Capt** Andrew M, 1122d SU Mass ROTC Instr Gp, Boston, Mass, w/sta Boston Univ, Boston, Mass.

Scandling, **Capt** John D, 2332d-3 SU Pa ROTC Instr Gp, Indiantown Gap Mil Res, Pa, w/sta Dickinson College, Carlisle, Pa.

Schanche, **Capt** Norman D, 1122d SU Mass ROTC Instr Gp, Boston, Mass, w/sta Boston Univ, Boston, Mass.

Shannon, **Capt** Donald J, 1119th SU RI ROTC Instr Gp, Providence, RI, w/sta Providence College, Providence, RI.

Sharpless, **Capt** Robert J, 3310th SU Tenn ROTC Instr Gp, Nashville, Tenn, w/sta Sewanee Mil Academy, Sewanee, Tenn.

Spiller, **Capt** Robert E, 2332d-3 SU Pa ROTC Instr Gp, Indiantown Gap Mil Res, Pa, w/sta LaFayette College, Easton, Pa.

Stone, **Capt** James L, 4348th SU ROTC Shreveport High Sch, Shreveport, La.

Tart, **Capt** Robert W, jr, 3330th SU SC ROTC Instr Gp, Columbia, SC, w/sta Furman Univ, Greenville, SC.

—Continued on next page

DEPARTMENT OF DEFENSE

The Hon. Dwight D. Eisenhower, Commander in Chief of the Armed Forces

Military Liaison Officer—Col. Andrew J. Goodpaster
Military Aide—Col. Robert L. Schulz, USA
Naval Aide—Comdr. Edward L. Beach, USN
Air Force Aide—Lt. Col. Wm. G. Draper, USAF

Secretary of Defense—Charles E. Wilson

Deputy Secretary of Defense—Reuben Robertson

Assistant Secretaries of Defense:

W. J. McNeil (Comptroller)
Carter Lane Burgess (Manpower, Personnel and Reserve)
Gordon Gray (International Security)
Thomas P. Pike (Supply & Logistics)
Clifford C. Furnas (Research & Development)
Frank D. Newbury (Applications Engineering)
_____ (Properties & Installations)
Dr. Frank B. Berry (Health & Medical)
Robert T. Ross (Legislative & Public Affairs)
General Counsel—Mansfield D. Sprague
Chairman of the Joint Chiefs of Staff—Admiral Arthur Radford, USN

MUTUAL INVESTMENT FUNDS

Quotations as of April 10, 1956

	BID	ASKED
Affiliated Fund	$ 6.18	$ 6.68
Atomic Development	15.15	16.52
Boston Fund	17.09	18.48
Broad Street Invest.	23.17	25.05
Bullock Fund	13.14	14.40
Canada General 1954	12.94	13.99
Canadian Fund	19.70	21.30
Chemical Fund	17.84	19.29
Commonwealth Invest.	9.63	10.47
Dividend Shares	2.88	3.16
Eaton & Howard Balanced	22.57	24.13
Eaton & Howard Stock	20.86	22.30
Fidelity Fund	13.59	16.64
Fundamental Investors	16.93	18.55
Gas Industries Fund	13.98	15.28
Incorporated Investors	19.91	21.52
Investment Trust of Boston	10.82	11.83
Massachusetts Investors Trust	35.73	38.63
Massachusetts Investors Growth	10.76	11.63
Nation-Wide Balanced	19.95	21.58
National Investors	10.02	10.83
National Securities Stock	8.91	9.74
National Securities Growth	6.44	7.04
Pioneer Fund	14.12	15.35
Putnam Fund	13.19	14.26
Television-Electronics Fund	12.16	13.25
Texas Fund	8.51	9.30
Wellington Fund	27.76	30.25

Furnished weekly by:

BROWN, MADEIRA & COMPANY
Specializing in Mutual Investment Funds
ONE WALL STREET
NEW YORK 5, NEW YORK

HOW TO GET INVESTMENT FACTS
about Mutual Funds

I am interested in investing through the Mutual Fund method and would like to start a personal investment program in one or more Mutual Funds.

Please send me detailed information on a Mutual Fund which (within market risk limits) seeks the objective best defined by: (Check one)

☐ CONSERVATIVE TYPE—Capital conservation, modest income.

☐ MIDDLE-OF-THE-ROAD-TYPE—Emphasis on current income.

☐ AGGRESSIVE TYPE—Emphasis on possible growth of capital with current income secondary.

I understand that full information will be sent to me at no cost or obligation when I mail this advertisement, and that this information is to guide you. Achieving objective is not assured.

BROWN, MADEIRA & CO.
Specializing in Mutual Investment Funds
One Wall Street, New York 5, N. Y.

Name .....
Address .....
.....

don't be a TARGET

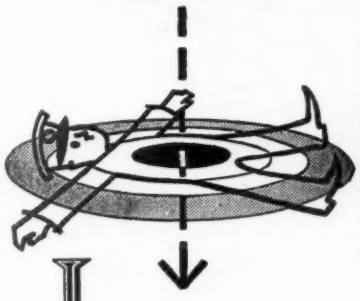

Insure your household and personal property

AGAINST

- Fire or Lightning
- Wind Storm or Hail
- Burglary or Robbery
- Earthquake
- Explosion
- Vehicle
- Smoke or Smudge
- Riot or Civil Commotion
- Aircraft or Falling Objects
- Vandalism, Malicious Mischief
- Trunks, Traveling Bags, Pkgs.
- Water from Pipes or Fixtures
- Protected on Trains, Planes,
- Transportation

WITH

WORLD-WIDE COVERAGE

AND

SAVINGS

TO MILITARY PERSONNEL

For detailed information on coverage and great savings to you, fill in coupon below.

TO SAVE UP TO 33⅓% on AUTO INSURANCE Check Box for Detailed Information ☐ NJ

Name.....
Address.....
City.....State.....

GOVERNMENT SERVICES INSURANCE UNDERWRITERS

BOX 1116 SAN ANTONIO 5, TEXAS

Not Affiliated With The U.S. G

Army Orders

From preceding page—

Wheaton, **Capt** James R, jr, 5109th SU Nebr ROTC Instr Gp, Omaha, Nebr, w/sta Univ of Nebr, Lincoln, Nebr.
White, **Capt** Robert R, 2332d-3 SU Pa ROTC Instr Gp, Indiantown Gap Mil Res, Pa, w/sta Valley Forge Mil Academy, Wayne, Pa.
Wisdom, **Capt** Selwin D, 6513th SU Calif ROTC Instr Gp, San Pedro, Ft MacArthur, Calif, w/sta Univ of Calif, Berkeley, Calif.
Withers, **Capt** Langhorne P, 2305th-3 SU W Va ROTC Instr Gp, South Charleston, W Va, w/sta Greenbrier Mil Sch, Lewisburg, W Va.
Harris, **1st Lt** Richard W, 4383d SU ROTC Dallas High Sch, Dallas, Tex.
Howard, **1st Lt** Francis E, jr, 2301st-3 SU Md ROTC Instr Gp, Baltimore, Md, w/sta Western Maryland College, Westminster, Md.
Rawlings, **1st Lt** Henry W, 5103d SU Ind ROTC Instr Gp, Indianapolis, Ind, w/sta Purdue Univ, Lafayette, Ind.
Whan, **1st Lt** Vorin E, jr, 2332d-3 SU Pa ROTC Instr Gp, Indiantown Gap Mil Res, Pa, w/sta Pa State Univ, University Park, Pa.
Karns, **Capt** Andre M, Stu Det Ha MDW, Gravelly Point, w/sta Georgetown Univ, Wash, DC.
Metzger, **Capt** J Hayes, USMA 8660th DU, West Point, NY.
Requarth, **Lt Col** Jack A, Stu Det AFSC, Norfolk, Va.

From Ft Rucker, Ala, to Station Indicated

Brausch, **2d Lt** Joseph P, jr, 9411th TU, Ft Monmouth, NJ.
McKinney, **2d Lt** Boyce C, The PSYWAR Cen, Ft Bragg, NC.
Hally, **2d Lt** John E, jr, 9411th TU, Ft Monmouth, NJ.
Edson, **Col** Hallet D, ODCSOPS 8534th DU, Wash, DC.

To 9393d TU White Sands Pr Gr, Las Cruces, N Mex

From Ft Rucker, Ala:

Soupene, **2d Lt** J C, jr
Stadler, **2d Lt** L J
Story, **1st Lt** B L
Siegert, **1st Lt** R W, jr

To The Inf Cen, Ft Benning, Ga

From Ft Rucker, Ala:

Green, **2d Lt** N C
Jones, **2d Lt** J L, jr

To 5th RCT, Ft Lewis, Wash

From Ft Rucker, Ala:

Waldorf, **2d Lt** J W
Raper, **2d Lt** F E

To 1st Inf Div, Ft Riley, Kans

From Ft Rucker, Ala:

Branom, **2d Lt** B J
Jones, **2d Lt** R W
Matteson, **2d Lt** L F, jr

To 350th Inf Regt, Mannheim, Germany

Hoffman, **Maj** Harry W, Wash, DC.
Nugent, **1st Lt** Thomas J, Chicago.
Bert, **1st Lt** Raymond F, Sioux Falls, S Dak.

To Stu Det Hq Fourth Army, Ft Sam Houston, w/sta at Tulane Univ, New Orleans

From Ft Benning, Ga:

Nulsen, **Capt** C K, jr
Coleman, **Capt** W E

To Trans Tng Comd, Ft Eustis, Va

From Ft Jackson, SC:

Jones, **Capt** C K
Hall, **Capt** C E
Metheny, **Capt** O C

To 82d Abn Div, Ft Bragg, NC

From Carlisle Bks, Pa:

Boswell, **Col** C B
Gettys, **Col** C M

To 74th RCT, Ft Devens, Mass

From Ft Rucker, Ala:

Cole, **1st Lt** D A
Quinn, **1st Lt** C E
Sica, **1st Lt** C G

To Army Sec MAAG Vietnam, 8653d DU, Saigon

From Ft Leavenworth, Kans:

Henderson, **Lt Col** D S
Riffe, **Maj** J L

To Army Sec MAAG Cambodia, 8687th DU, Pnompenb

Ciccolella, **Col** Richard G, Wash, DC.

From Ft Leavenworth, Kans:

McKinley, **Lt Col** J F, jr
Thouvenelle, **Capt** G J

To 8th Inf Div, Ft Carson, Colo

Grady, **Maj** Robert V, Ft Sam Houston, Tex.
Thomas, **1st Lt** Ralph C, Ft Bliss, Tex.
Kimbrough, **1st Lt** William F, Ft Benning, Ga.

To ODCSOPS 8534th DU, Wash, DC

From Carlisle Bks, Pa:

Tillson, **Col** A C
Wilkinson, **Col** W C, jr
Beelman, **Col** G T
Wills, **Lt Col** L E

To Army Sec MAAG, Taiwan, 8678th DU, Taipei

From Ft Leavenworth, Kans:

Rolling, **Maj** A R, jr
Van Auken, **Maj** W G
Young, **Maj** J R

To USA Gp JAMMAT, Ankara, Turkey

Seitz, **Lt Col** William H, Storrs, Conn.
Porter, **Col** Roy V, Wash, DC.

From Ft Leavenworth, Kans:

Webster, **Lt Col** R S
Fox, **Maj** C C
Pickett, **Capt** G E

To USAFFE

Santos, **1st Lt** Robert A, Ft Bragg, NC.

To Korea

Root, **Maj** Roy B, Cp Gordon, Ga.
Flowers, **Capt** Bernard A, Ft Ord, Calif.
Chedister, **Col** Joseph C, Wash, DC.
Branch, **Maj** Matthew D, New York, NY.
Decker, **Maj** Forrest E, Ardmore, Okla.
McDaniel, **Maj** James H, Ogden, Utah.
Sawyer, **Maj** Norman R, Ft Lewis, Wash.
Davis, **Maj** Walter R, Ft Meade, Md.
Jones, **Maj** Charles L, Ft Riley, Kans.
Runte, **Maj** Walter G, Boston, Mass.

To Germany

Garrett, **Maj** Franklin T, Ft Leavenworth, Kans.
Duncan, **Col** George T, Ft McPherson, Ga.
Postlethwait, **Col** Edward M, Wash, DC.

To USARCARIB (Panama)

Farnsworth, **Col** Louis D, jr, Portland, Oreg.
Jones, **Col** Ralph A, Monterey, Calif.
Jones, **Maj** Harold I, Monterey, Calif.

To USARPAC

Golden, **1st Lt** Robert K, Ft Bragg, NC.
Wilson, **2d Lt** William D, Ft Rucker, Ala.
Ashley, **1st Lt** Robert A, Ft Rucker, Ala.
McAuliffe, **Maj** John F, Ft Holabird, Md.
Hupe, **1st Lt** Howard M, Ashland, Ky.
Joy, **1st Lt** Robert S, Ft Bragg, NC.

ARMOR—

Layne, **Col** Clyde L, Carlisle Bks, Pa, to OACSI 8533d DU, Wash, DC.
Hulse, **Col** Allen D, Wash, DC, to 11th Armd Cav Regt, Ft Knox, Ky.
Sussmann, **Col** William A, Carlisle Bks, Pa, to USA Elm SHAPE 8531st DU, Paris.
Hathaway, **Col** James L, Wash, DC, to 6003d SU, Ft Ord, Calif.
Williams, **Lt Col** John A, Ft Hood, Tex, to 1127th SU Vt ROTC Instr Gp, Winooski, Vt, w/sta Norwich Univ, Norwich, Vt.
Douthitt, **Lt Col** Ted F, Wash, DC, to USA Sec MAAG Chile, Santiago.
Rountree, **Lt Col** William C, Newport, RI, to Hq and Hq Co US EUCOM 7236th DU, Paris.
Brier, **Maj** John K, Wash, DC, to Stu Det CGSC, Ft Leavenworth, Kans.
Denley, **Capt** Ralph M, Ft Sill, Okla, to 11th Armd Cav Regt, Ft Knox, Ky.

From Ft Leavenworth, Kans, to Station Indicated

Higgins, **Maj** James L, ODCSOPS 8534th DU, Wash, DC.
Allen, **Capt** Walter G, ODSCLOG 8534th DU, Wash, DC.
Jones, **Maj** William M, AIC 8579th DU, Ft Holabird, Md.
Wehrle, **Maj** Howard F, Hq CONARC 7100th SU, Ft Monroe, Va.
Jackson, **Lt Col** Fred O, OTIG 8539th DU, Wash, DC.
Long, **Lt Col** Joseph W, 4305th SU Tex NGUS ADGRU, w/sta Houston, Tex.
Bressler, **Maj** Howard E, Army Sec MAAG Combodia 8678th DU, Pnompenh.
Wing, **Maj** Albert G, jr, Hq and Hq Co US EUCOM 7236th DU, Paris.

To 2d Army Avn Co, Ft Riley, Kans

Sweeney, **1st Lt** Charles F, Ft Hood, Tex.
Stansel, **1st Lt** Paul L, Ft Knox, Ky.
Konrad, **1st Lt** Elmer W, Ft Hood, Tex.

To USMA 8660th DU, West Point, NY

Smith, **Maj** Stephen H, Ft Leavenworth, Kans.
Kuzell, **Lt Col** Ralph E, Ft Polk, La.

To Korea

Smith, **Capt** Robert S, jr, Ft Benning, Ga.
Canada, **1st Lt** Robert, jr, Ft Ord, Calif.
Stinson, **Capt** Gerald C, Ft Sill, Okla.
Killough, **1st Lt** Joe B, Ft Rucker, Ala.
Wallach, **Col** Marshall, Carlisle Bks, Pa.

From Ft Hood, Tex:

Diller, **1st Lt** R W
Massaro, **1st Lt** J M
McCue, **1st Lt** J A
Thompson, **1st Lt** B T

To USAREUR

Heckemeyer, **Col** Benjamin W, Carlisle Bks, Pa.

To Germany

Adkine, **Capt** Jack D, Ft Meade, Md.
Ward, **Capt** Charles F, Ft Hood, Tex.
Keown, **Maj** James L, Ft Sam Houston, Tex.
MacNamara, **Maj** Maurice E, Trenton, NJ.
O'Brien, **Maj** John J, Ft Hood, Tex.
Carr, **1st Lt** Robert F, Ft Jackson, SC.
Jordan, **1st Lt** Tom O, Ft Hood, Tex.
Weckerling, **1st Lt** John H, Ft Benning, Ga.
Rife, **Capt** William T, Ft Belvoir, Va.
Roeder, **1st Lt** Harold W, Ft Lewis, Wash.
Ley, **1st Lt** Robert E, Ft Bragg, NC.
Smith, **1st Lt** Nelson H, Cp Chaffee, Ark.
Duckworth, **1st Lt** Richard H, Ft Hood, Tex.
Duke, **1st Lt** Lynwood R, Ft Hood, Tex.
Dyer, **1st Lt** Alexander P, jr, Ft Hood, Tex.
Francis, **1st Lt** John K, Ft Knox, Ky.
Gomez, **1st Lt** Robert M, Ft Hood, Tex.
Grandone, **1st Lt** Frank F, Ft Knox, Ky.
Beringer, **1st Lt** Jack M, Ft Knox, Ky.
Bonner, **1st Lt** Laurence B, Ft Hood, Tex.
Johnson, **1st Lt** Eugene M, Ft Knox, Ky.
Roderick, **1st Lt** Edward E, Ft Knox, Ky.
Healy, **1st Lt** Thomas F, Ft Hood, Tex.

ARTILLERY—

Curtis, **Col** Coy L, Carlisle Bks, Pa, to OCARES and ROTC Affairs 8536th DU, Wash, DC.
Griffith, **Col** Wilbur M, Wash, DC, to USA Elm SHAPE 8651st DU, Paris.
Coats, **Col** Wendell J, Carlisle Bks, Pa, to ODSLOG 8535th DU, Wash, DC.
Benson, **Col** Dean M, Carlisle Bks, Pa, to 5107th SU Minn ROTC Instr Gp, w/sta Univ of Minn, Minneapolis.
Masters, **Col** Avery W, Carlisle Bks, Pa, to USA Gp JAMMAT, Ankara, Turkey.
Trent, **Col** Joseph F, Ft McPherson, Ga, to Hq Allied Land Forces Southeastern Europe, Izmir, Turkey.
Rizza, **Lt Col** Salvo, Wash, DC, to 7290th Adv Gp, 101st Abn Div, Ft Campbell, Ky.
Smith, **Lt Col** Page E, Carlisle Bks, Pa, to OCPSYAR 8544th DU, Wash, DC.
Nicholson, **Lt Col** William H, Wash, DC, to Southern European TF, Leghorn, Italy.
Snyder, **Lt Col** William D, jr, Ft Tilden, NY, to OCRD 8556th DU, Wash, DC.
Nuwer, **Lt Col** John E, Monterey, Calif, to USA Msn to Ecuador, 7412th AU, Quito.
Camp, **Lt Col** John H, Quantico, Va, to Southern European TF, Leghorn, Italy.
Atteberry, **Maj** John J, Ft Devens, Mass, to 6513th SU Calif A Res ADGRU, Presidio of San Francisco.
Whitesides, **Capt** Alan B, Niagara, NY, to 605th AAA Bn, Ft Dawes, Mass.
Noore, **Capt** Edwin A, Ft Benning, Ga, to 3330th SU SC ROTC Instr Gp SC, Mil Dist, w/sta A and M College of SC, Orangeburg, SC.
Lefler, **Capt** James H, Ft Belvoir, Va, to CONARC 7106th SU Bd No 6, Ft Rucker, Ala.
Lewis, **Capt** Floyd V, Niagara, NY, to 605th AAA Bn, Ft Dawes, Mass.
Bartle, **1st Lt** Billy J, Ft Hood, Tex, to Officer Stu Co, 3461st SU, Ft Rucker, Ala.
Courant, **1st Lt** Thomas E, Ft Devens, Mass, to Stu Det Hq Fifth Army, w/sta Purdue Univ, Lafayette, Ind.

From Ft Leavenworth, Kans

Fleming, **Lt Col** Elmer P, 4th Armd Div, Ft Hood, Tex.
Cockrill, **Maj** John C, Army Sec MAAG France, 7227th DU, Paris.
Bailey, **Maj** Jack S, OTIG 8539th DU, Wash, DC.
Gossett, **Maj** Henry M, OCARROTC 8536th DU, Wash, DC.
Loome, **Capt** James R, 330th SU SC A RES ADGRU, Columbia, w/sta Florence, SC.
Connolly, **Lt Col** Donald H, jr, 2306th-3 SU Ohio ROTC Instr Gp, Ft Hayes, w/sta Xavier Univ, Cincinnati, Ohio.
Wilbourn, **Lt Col** Donald E, Army Sec MAAG Vietnam, 8653d DU, Saigon.

From Ft Sill, Okla, to Station Indicated

Stritzinger, **Col** Frederick G, USA Tng Cen FA, Ft Chaffee, Ark.
Linrothe, **Maj** Robert N, ARMA Tng Det 8533d DU, Wash, DC.
Freestone, **Maj** James E, Army Elm Hq FEC 7241st DU, Tokyo.
Reiner, **Capt** Raphael A, USA Gp JAMMAT, Ankara, Turkey.
Oppenheimer, **Maj** John S, Army Elm Hq Alaska Comd 7240th DU, Elmendorf AFB, Anchorage, Alaska.
Hoffman, **Capt** Richard G, Stu Det Hq First Army, Governors Is, NY, w/sta Columbia Univ, New York, NY.
Butler, **2d Lt** William R, 3d Inf Div, Ft Benning, Ga.
Rogers, **2d Lt** James T, 284th FA Bn, Ft Campbell, Ky.
Roehm, **Capt** John F, jr, Stu Det Hq First Army, Governors Is, w/sta Columbia Univ, New York, NY.

From Ft Bliss, Tex, to Station Indicated

Niederlehner, **2d Lt** Frank W, 865th AAA Msl Bn, Van Nuys, Calif.
Cholak, **2d Lt** Barry S, 9th AAA Msl Bn, Ft Baker, Calif.
Stewart, **2d Lt** Joe F, 52d AAA Bn, Castle AFB, Calif.
Williams, **2d Lt** Sylvanus J, 550th AAA Bn, Norfolk, Va.
Glaser, **2d Lt** Gletus G, 18th AAA Bn, Detroit, Mich.
Joyner, **2d Lt** William D, 69th AAA Bn, Ft Totten, NY.
Marks, **2d Lt** Malcolm L, jr, 752d AAA Bn, Grizzly Peak, Berkeley, Calif.
Lathrop, **2d Lt** Lloyd W, 548th AAA Bn, Loring AFV, Limestone, Maine.
Kelly, **1st Lt** Clifford B, 41st AAA Bn, Ft Totten, NY.
Pillow, **2d Lt** Elijah G, 14th AAA Bn, Ft Myer, Va.
Lewis, **1st Lt** Lee C, 34th AAA Bn, Ft Totten, NY.

From Ft Rucker, Ala, to Station Indicated

Gilbert, **2d Lt** George W, 4119th SU, White Sands Pr Gr, White Sands, N Mex.
Geiges, **1st Lt** Elmer B, jr, 3444th SU, Cp Stewart, Ga.
Baker, **2d Lt** Richard L, 40th FA Gp, Ft Carson, Colo.
Huston, **2d Lt** Walter G, 5th Armd Div, Ft Chaffee, Ark.
Sullivan, **1st Lt** William F, 54th FA Gp, Ft Bragg, NC.
Tambornini, **1st Lt** Atillio J, 54th FA Gp, Ft Bragg, NC.
Westrich, **1st Lt** Ralph L, 56th FA Gp, Ft Bragg, NC.
Dickinson, **2d Lt** Robert M, 337th FA Bn, Ft Rucker, Ala.
Dolan, **2d Lt** Raymond R, 82d Abn Div, Ft Bragg, NC.
LaForce, **2d Lt** Andrew H, 2d, 4119th SU White Sands Pr Gr, White Sands, N Mex.
Persch, **2d Lt** John T, 71st Div Arty, Ft Lewis, Wash.
Bussell, **2d Lt** Jack D, 4119th SU White Sands Pr Gr, White Sands, N Mex.

To Trans Tng Comd, Ft Eustis, Va

Mantooth, **1st Lt** William H, Ft Campbell, Ky.
Mulcahy, **1st Lt** George J, Ft Hood, Tex.
Denton, **1st Lt** Walter M, Ft Bragg, NC.

To Stu Det Hq First Army, Governors Is, NY, w/sta Syracuse Univ, Syracuse, NY

Lain, **Lt Col** James L, Ft Monroe, Va.
Blinn, **Lt Col** Ashley A, Ft Sill, Okla.

From Ft Leavenworth, Kans:

Johnson, **Lt Col** A G W
Page, **Maj** C W

To 4050th SU the Arty and GM Cen, Ft Sill, Okla

Pope, **Maj** Ralph M, Ft Dix, NJ.

From Ft Bliss, Tex:

Rangel, **2d Lt** Y, jr
Hill, **2d Lt** E H

To 2d Inf Div, Ft Lewis, Wash

From Ft Bliss, Tex:

Johnson, **2d Lt** J G
Geraci, **2d Lt** J T
Glasby, **2d Lt** R J
Richardson, **2d Lt** G

To 4052d SU AAA RCT, Ft Bliss, Tex

From Ft Rucker, Ala:

McQuinn, **2d Lt** A E
Monroe, **2d Lt** E D
Jones, **1st Lt** E A

To 8th Inf Div, Ft Carson, Colo

Butler, **1st Lt** Walter E, jr, Ellsworth AFB, S Dak.
Herzberger, **1st Lt** Clifford T, Norfolk, Va.

From Ft Sill, Okla:

Lyons, **2d Lt** J L
Bolden, **2d Lt** E A
Brownell, **2d Lt** M R, III
Bryan, **2d Lt** M A
Collins, **2d Lt** J H, III
Collins, **2d Lt** P G
Coughlin, **2d Lt** H J
DuBois, **2d Lt** R W
Hyde, **2d Lt** R J
Larsen, **2d Lt** G A
Attridge, **2d Lt** R B
Bauhan, **2d Lt** J H
Steves, **2d Lt** R R
Rau, **2d Lt** J E
Sullivan, **2d Lt** J P, jr

From Ft Bliss, Tex:

Hellman, **2d Lt** F W
Bottomleg, **2d Lt** E J
Breed, **2d Lt** W B, jr

To Stu Det Hq Sixth Army, Presidio of San Francisco, w/sta Univ of Southern Calif, Los Angeles

Grimm, **Maj** Henry F, jr, Ft Leavenworth.
Ware, **Maj** Richard S, jr, Ft Leavenworth.

From Ft Sill, Okla:

Herbert, **Capt** M J, jr
Fye, **Capt** R S
Goodwin, **Capt** W H
Sickafoose, **Capt** K E

To Stu Det Hq Second Army, Ft Meade, w/sta Univ of Va, Charlottesville, Va

LaRock, **Capt** Ralph I, Ft Bliss, Tex.
Strider, **Capt** Thomas P, Ft Sill, Okla.
Aull, **Capt** Luther B, 3d, Ft Sill, Okla.

To 555th FA Bn, Ft Lewis, Wash

From Ft Sill, Okla:

Beach, **2d Lt** E H
Dorsey, **2d Lt** N S
Klotz, **2d Lt** C L

To Stu Det the Arty and GM Sch, Ft Sill, Okla

Lysinger, **Capt** Frederick L, Ft Benning, Ga.
Pineau, **Capt** George P, Ft Hood, Tex.
Smith, **Capt** Rudolph, Ft Lewis, Wash.
Chavers, **Capt** Sidney L, Ft Bliss, Tex.
Moranda, **Maj** George E, Santa Barbara, Calif.
Trask, **Capt** Norman E, Ft Riley, Kans.
Loftus, **Capt** Joseph F, jr, Ft MacArthur, Calif.
Vanture, **Capt** Paul S, Ft Meade, Md.
Phillips, **1st Lt** Walter C, jr, Ft Riley, Kans.

To 3d Armd Div, Ft Knox, Ky

From Ft Sill, Okla:

Barry, **2d Lt** W R, jr
Mackin, **2d Lt** R V
Mattson, **2d Lt** P A
McKenna, **2d Lt** H A
Olson, **2d Lt** C J
Reid, **2d Lt** A D, jr
Rhoades, **2d Lt** C R
Scott, **2d Lt** A L
Williams, **2d Lt** R G

To USAFFE

Cutts, **Maj** Francis W, Brooklyn, NY.
Martin, **Capt** John B, jr, Philadelphia.
Powers, **Maj** William J, Monterey, Calif.
Monroe, **Maj** Melvin C, Wash, DC.
McKinsey, **Maj** Millard F, Atlanta, Ga.
Wagner, **Maj** Paul R, Ft Monroe, Va.
Pennington, **Maj** W Y
Kennedy, **Maj** R P
Tullszewski, **Maj** V J
Van Cook, **Maj** A F

To Japan

From Ft Bliss, Tex:

Flood, **2d Lt** J J
Newman, **2d Lt** L J

To Korea

Trott, **Maj** Maynard J, jr, Wash, DC.
Yarborough, **Lt Col** Neil A, Ft Meade, Md.
Weinnig, **Col** Albert J, Wash, DC.
Wilson, **Col** Norton B, Governors Is, NY.
Ligon, **Maj** Richard G, (AS), Ft Meade, Md.
McDonough, **Maj** Daniel J, Chicago.
Galloway, **Lt Col** Neal C, Ft Hood, Tex.
Martinus, **Lt Col** John L, Ft Hood, Tex.
O'Connor, **Lt Col** Walter B, Ft Sill, Okla.

Olhausen, **Lt Col** James N, Ft Bragg, NC.
Sylvester, **Lt Col** George E, Ft Totten, NY.
Wilson, **Lt Col** Louis A, San Francisco, Calif.

To USAREUR

Oswald, **Col** Paul F, Wash, DC.

To England

Case, **Maj** David L, Ft Meade, Md.
Gale, **Capt** Don S, Wash, DC.

To Germany

Hall, **Col** Lewis A, Ft Leavenworth, Kans.
Berger, **Capt** Rayfield R, Ft Sill, Okla.
DeMarcay, **Maj** George A, jr, Colorado Springs, Colo.
McCormac, **Col** Weston A, Wash, DC.
Morton, **Maj** Ernest L, jr, Ft Sill, Okla.
Rader, **Maj** Robert J, Southern Pines, NC.
Jones, **Maj** Philip I, II, East Lansing, Mich.
Kelemen, **Maj** Charles, Ft Knox, Ky.
McMorrow, **Maj** Leslie P, Wash, DC.
Henschel, **1st Lt** William E, Ft Sheridan, Ill.
Swalls, **Lt Col** Floyd P, Wash, DC.
Wilkie, **Lt Col** Edward H, jr, Ft Monroe, Va.
Wohlfeil, **Lt Col** Carl H, Ft Leavenworth, Kans.
Guyton, **1st Lt** James S, jr, Ft MacArthur, Calif.
Anderson, **Lt Col** Benjamin F, jr, Ft Bragg, NC.
Jones, **Capt** James D, jr, Ft Bragg, NC.
Seidler, **Capt** Frank B, Atlanta, Ga.
Treadway, **1st Lt** Louis O, Ft Bragg, NC.
Kendrick, **2d Lt** James G, Ft Bliss, Tex.
Driskell, **2d Lt** Donald G, Ft Bliss, Tex.
Pemberton, **Capt** Richard W, Ft Sill, Okla.
Jennings, **Capt** Richard M, Phoenix, Ariz.
Farthing, **Lt Col** William E, jr, Wash, DC.
Butler, **Lt Col** Robert J, Lafayette, Ind.
Zetterstrom, **2d Lt** Thomas F, Ft Bliss, Tex.
Treneman, **Lt Col** Robert A, Ft Monroe, Va.
Roberts, **Maj** Paul A, Ft Bliss, Tex.
Bochnowski, **Lt Col** Joseph S, Ft McClellan, Ala.
Surratt, **Col** Joe F, Ft Monroe, Va.
Kushner, **Lt Col** Gersen L, Cp Hanford, Wash.
Grogan, **Lt Col** John B, Ft Bliss, Tex.
Payne, **Capt** Lloyd C, Wichita, Kans.
Stevenson, **Maj** Howard G, Wash, DC.
Mach, **1st Lt** Lyle J, Jacksonville, Fla.
True, **1st Lt** Wilbur N, Ft Hood, Tex.
McDonald, **Col** Robert C, jr, Wash, DC.
McFall, **Maj** Kenneth T, Ft Leavenworth, Kans.
Church, **Maj** Jacob H, Ft Sill, Okla.
Colley, **Maj** Ernest J, Ft Sill, Okla.
Kenna, **Lt Col** George W, Ft Wadsworth, NY.
Carter, **Lt Col** John H, Ft Benning, Ga.

To USARCARIB (Panama)

Knowles, **Lt Col** Wendell P, Wash, DC.
May, **Lt Col** Arthur G, Monterey, Calif.
Chadderton, **Maj** George W, Ft Sill, Okla.
Bednarz, **Capt** Joseph P, Ft Dawes, Mass.

To USARPAC

Jones, **Maj** Daniel B, jr, Wash, DC.
Wilson, **Capt** Robert T, Sioux Falls, S Dak.
Parrott, **Lt Col** John B, Loring AFB, Me.
Abts, **Maj** James D, Ft Sill, Okla.

To USARAL

Taylor, **Maj** Clyde H, jr, Chicago.
McKenna, **Maj** James E, Albuquerque, N Mex.

From Ft Bliss, Tex:

Maidment, **2d Lt** R C Parker, **2d Lt** H J
Pallone, **2d Lt** L W

CORPS OF ENGINEERS—

Lt Gen Samuel D Sturgis, C of E

Malevich, **Col** Steven, Wash, DC, to Army Elm Joint Cons Agency, 7237th DU, Boulogne, France.
Bristor, **Col** John D, Wash, DC, to 9809th TU Southwestern Div, w/sta Tulsa, Okla.
Hills, **Col** Henry L, jr, Riverdale, N Dak, to OTIG 8539th DU, Wash, DC.
Freeman, **Col** Delbert B, Monterey, Calif, to USA Msn to Bolivia 7407th AU, La Paz.
McCollam, **Col** Albert E, San Francisco, to dy sta, Sacramento, Calif, remains asg to 9809th TU South Pacific Div, San Francisco.
Saari, **Lt Col** Albert E, Ft Leavenworth, Kans, to Hq and Hq Co US EUCOM 7236th DU, Paris.
Grace, **Lt Col** Denis B, Sacramento, Calif, to Army Elm Joint Cons Agency 7237th DU, Boulogne, France.
Langley, **Lt Col** William C, Newport, RI, to Hq Spe Wpn Proj 8451st DU, Wash, DC.
Dakan, **Lt Col** Frank P, Wolters AFB, Tex, to 5106th SU Mich ROTC Instr Gp, Detroit, Mich, w/sta Univ of Detroit.
Vickers, **Lt Col** Paul A, Wolters AFB, Tex, to 9871st TU Engr Maint Cen, Columbus, Ohio.
Lewis, **Maj** Norman F, Ft Leavenworth, Kans, to Board No 2 CONARC 7102d SU, Ft Knox, Ky.
Snow, **Maj** Beverly C, jr, Ft Leavenworth, Kans, to OCRD 8556th DU, Wash, DC.
Rosell, **Maj** Fred E, Monterey, Calif, to 9778th TU Fld Rqmt Gp, Ft McClellan, Ala.
Grubbs, **Maj** Horace, Ft Hood, Tex, to Hq Fourth Army, Ft Sam Houston, Tex.
Kimbel, **Maj** John F, Ft Leavenworth, Kans, to USA Std Gp 8670th DU, London, England.
Hunt, **Capt** Ira A, jr, Ft Leavenworth, Kans,

—Continued on next page

SERVING OFFICERS

with BIG dividends

Liberal dividends are served each year to United Services Automobile Association policyholders.

Last year over seven million dollars in dividends were paid to 262,161 policyholders. Stateside officers saved 44% on the usual standard annual automobile insurance rates.

USAA was organized in 1922 to provide automobile insurance at cost to the armed forces officer—a preferred risk group. During these 34 years USAA has grown to become the largest and strongest non-profit automobile insurance company serving active and retired officers, cadets and warrant officers of the U. S. Armed Forces.

USAA is under the direction and management of active and retired officers so the needs of the officer are understood wherever he may serve—in the United States, its possessions and territories; Canada, Cuba, Canal Zone, Japan, certain Pacific bases, the Philippines or Western Continental Europe.

USAA has neither agents nor branch offices for the solicitation of business. To save costs, all selling is by mail. We have claims attorneys and adjusters in all areas of coverage, and claims are promptly settled.

You're safe . . . you're saving — you're sure when you insure with USAA. Just fill in coupon for more information. If you wish immediate coverage, so state.

UNITED SERVICES AUTOMOBILE ASSOCIATION

Charles E. Cheever, Colonel, USA — Retired, General Manager

Dept. 504, USAA Building, 4119 Broadway, San Antonio 9, Texas

☐ Send information on Insurance covering household effects. ☐ Send information on automobile insurance based on following data:

Car Year	Make	Model	Body Type	Pass. Cap.	Serial Number	Motor No.	No. Cyls.

Factory Price	Cost	Purchase Date	New/Used	Current Car License		Name in which car legally registered
				Year	State	

Is the automobile customarily used in the occupational duties of any person except in going to and from the principal place of occupation?_____
Is the automobile customarily used in driving to or from work?_____
If the automobile is customarily used in driving to or from work, how many road miles is the car driven one way?_____
Are any of the operators under 25 owners or principal operators of the automobile?_____

How many operators under age 25?_____ Age of each:_____
Relationship to owner:_____
If any of the operators under 25 are owners, or principal operators, of the automobile,
(a) are all such operators married?_____
(b) do all such operators have legal custody of a child resident in the household?_____

Name_____ Rank_____ Serial No._____
Military Address_____
If car not at above address, give location of car_____ 504 ☐ Active duty ☐ Retired ☐ Inactive but retaining commission

Retiring Soon? Why not choose EL PASO's Sunland

BETTER CLIMATE. Delightful the year 'round, with more sunny days, low humidity and dry desert air to help keep you feeling better, enjoying life more.

BETTER LIVING. Get more good living for your money with opportunities to augment retired pay. Life here is casual, informal, out-of-doors. Mountain resorts nearby; Old Mexico is next door.

BETTER TIMES. Join your service buddies in this historic army home of Fort Bliss, Biggs Air Force Base and Wm. Beaumont Army Hospital. El Paso likes "the military."

Send for full information. All inquiries get personal attention from retired officers living in El Paso.

EL PASO Sunland Club
346 San Francisco St., El Paso, Texas
Please send folders about The Sunland ☐, 46 Things to See ☐, Old Mexico ☐, to
Name_____
Address_____
City_____ Zo.____ State____

Army Orders

From preceding page—

to 9806th TU North Central Div, w/sta Detroit, Mich.
Ledbetter, **Capt** Robert C, Ft Sam Houston, Tex, to Stu Det the Engr Sch, Ft Belvoir, Va.
Cuneo, **Capt** Victor N, jr, College Station, Tex, to USA Elm Allied Forces Southern Europe Det 2, 8651st DU, Naples, Italy.
Allison, **Capt** James W, Boulder, Colo, to Army Sec MAAG, Vietnam, 8653d DU, Saigon.
Henk, **1st Lt** Floyd H, Dallas, Tex, to Stu Det the Engr Sch, Ft Belvoir, Va.
Vose, **1st Lt** Paul C, Cp Stewart, Ga, to 9810th TU Lower Miss Valley Div, w/sta US Post Office and Courthouse Bldg, Vicksburg, Miss.
Turk, **2d Lt** George, Ft Benning, Ga, to 2d Abn Div, Ft Bragg, NC.

From Beale AFB, Calif, to Station Indicated

Browder, **2d Lt** John R, 937th Engr Gp, Ft Campbell, Ky.
Hillman, **2d Lt** Marvin H, 1275th SU Sta Com, Ft Hamilton, NY.
Lippman, **2d Lt** Herbert M, 7021st SU, Sta Com, Ft McNair, Wash, DC.
Tadlock, **Lt Col** Marion C, 6016th SU Sta Com, Yuma Test Sta, Yuma, Ariz.
Ferrick, **Capt** John V, 160th Engr Gp, Ft Knox, Ky.
Thiele, **2d Lt** Russell W, 78055th SU Sta Com, Cameron Sta, Alexandria, Va.

From Carlisle Bks, Pa, to Station Indicated

Jannarone, **Col** John R, OCOFSA, 8525th DU, Wash, DC.
Harnett, **Col** John S, 9809th TU South Pacific Div, San Francisco.
Corey, **Col** John B W, jr, 9806th TU North Central Div, Chicago.
Hyzer, **Col** Peter C, 9806th TU North Central Div, Chicago, w/sta Detroit, Mich.
Stann, **Col** Eugene J, 9804th TU Ohio River Div, Cincinnati, w/sta Nashville, Tenn.
Wolfe, **Col** Richard D, 5025th SU CGSC, Ft Leavenworth, Kans.

From Ft Rucker, Ala, to Station Indicated

Barnes, **1st Lt** Ashley P, jr, 20th Engr Brig, Ft Bragg, NC.
Clark, **1st Lt** William L, 937th Engr Gp, Ft Campbell, Ky.
Landry, **1st Lt** Robert L, 19th Engr Bn, Ft Meade, Md.
Newton, **1st Lt** Richard E, 1st Inf Div, Ft Riley, Kans.
Aly, **2d Lt** Marbin R, jr, 4th Armd Div, Ft Hood, Tex.
Turner, **2d Lt** Donald C, 39th Engr Bn, Ft Riley, Kans.
Segars, **2d Lt** Amous R, 18th Engr Brig, Ft Leonard Wood, Mo.

From Edwards AFB, Calif, to Station Indicated

Hollis, **2d Lt** Raymond W, 505th Engr Co, Ft Lee, Va.
Petty, **2d Lt** John L, 5th Inf Div, Ft Ord, Calif.
Rumsey, **1st Lt** Lemuel G, 4th Armd Div, Ft Hood, Tex.

From Ft Belvoir, Va, to Station Indicated

Schmidt, **2d Lt** William A, 7055th SU Sta Com, Cameron Sta, Alexandria, Va.
Peach, **1st Lt** Robert M, 2301st SU Md ROTC Instr Gp, w/sta Johns Hopkins Univ, Baltimore.
Brown, **2d Lt** Thomas C, 35th Engr Gp, Ft Hood, Tex.
Conner, **2d Lt** Bernard J, 86th Engr Bn, Ft Dix, NJ.
Schneider, **2d Lt** Kenneth G, jr, 9805th TU Ohio River Div, w/sta Nashville, Tenn.

To 9829th TU, Ft Belvoir, Va

From Beale AFB, Calif:

Seim, **2d Lt** E S — Jass, **1st Lt** D U
Jenkins, **Maj** J P

From Edwards AFB, Calif:

Van Campen, **Maj** R J — Fraher, **2d Lt** E S, jr

To 30th Engr Gp, Ft Winfield Scott, Calif

Eige, **2d Lt** John J, Beale AFB, Calif.
Pardo, **2d Lt** Richard D, Ft Belvoir, Va.
De Haas, **2d Lt** Marlin J, Ft Belvoir, Va.

To 1st Armd Div, Ft Polk, La

Broyles, **1st Lt** Hugh L, Ft Rucker, Ala.
Darsa, **2d Lt** George J, Ft Belvoir, Va.
Jipp, **2d Lt** Jean P, jr, Ft Belvoir, Va.
Day, **2d Lt** Donald H, Beale AFB, Calif.
Hartlmueller, **Capt** George J, Wolters AFB, Tex.

To 151st Engr Gp, Ft Benning, Ga

Smith, **2d Lt** Ben A, Cp Stewart, Ga.
Williams, **1st Lt** Eric A, Ft Rucker, Ala.

To 502d Engr Gp, Ft Carson, Colo

Thornton, **2d Lt** Donald E, Ft Rucker, Ala.
McGlone, **2d Lt** Allen, Beale AFB, Calif.

To 116th Engr Gp, Ft Lewis, Wash

Ender, **1st Lt** Traugott, Ft Rucker, Ala.
Haug, **2d Lt** Peter S, Beale AFB, Calif.
Lillibridge, **2d Lt** Roger A, Edwards AFB, Calif.

To 521st Engr Co, Stockton Fld Annex, Sharpe Gen Dep USA, Lathrop, Calif

From Ft Rucker, Ala:

Hammons, **1st Lt** D E — Davis, **2d Lt** R G
Zenz, **1st Lt** A R — Leonard, **2d Lt** R W
Bishop, **2d Lt** R E

To ODCSOPS 8534th DU, Wash, DC

From Carlisle Bks, Pa:

Dodge, **Col** R T — Winegar, **Col** W L

To USMA 8660th DU, West Point, NY

From Ft Leavenworth, Kans:

Landrith, **Capt** G S, jr — Harding, **Maj** L B
Griess, **Maj** T E — Pehrson, **Maj** N E

To Japan

Blackwelder, **Maj** Leroy J, Beale AFB, Calif.

From Ft Belvoir, Va:

Hawkins, **2d Lt** C A — Rasmussen, **Capt** R J
Nuss, **2d Lt** S D

To Korea

Leber, **Col** Walter P, Ft Leavenworth, Kans.
Armogida, **Col** Salvatore A, Wash, DC.
Clark, **Maj** James H, Philadelphia, Pa.

From Ft Belvoir, Va:

Johnson, **2d Lt** P R — Wilkinson, **2d Lt** T A
McCombs, **2d Lt** R G — Tanner, **Capt** M A
Barber, **2d Lt** R B

To Germany

Kohler, **Capt** John J, Wolters AFB, Tex.
Wilson, **Col** Woodrow W, Wash, DC.

To France

Baldwin, **Lt Col** Edward T, Yuma, Ariz.
Zeigler, **Col** Clyde C, Charleston, SC.
Carlson, **Maj** Lloyd V, Beale AFB, Calif.
Holt, **Lt Col** Arthur W, Wash, DC.
Krone, **Maj** Earl M, Wash, DC.

From Ft Belvoir, Va:

Gleason, **2d Lt** E R — Zehnder, **2d Lt** N A, jr
Petty, **2d Lt** R E, IV — Andersen, **2d Lt** L D
Vitrano, **2d Lt** F A

SIGNAL CORPS—

Maj Gen James D O'Connell, C Sig O

Morley, **Col** Aubrey R, Ft McPherson, Ga, to Army Elm Hq FEC 7241st DU, Tokyo.
Kaley, **Col** William E, Wash, DC, to Hq Allied Land Forces Southeastern Europe, Izmir, Turkey.
Warren, **Lt Col** Robert E, Wash, DC, to 9560th TU Sig C Elct Research Unit Elct Defense Lab, Mountain View, Calif.
Rippey, **Lt Col** George E, Wash, DC, to 9470th TU Army Elct Pr Gr, Ft Huachuca, Ariz.
Rushing, **Capt** Robert O, Ft Monmouth, NJ, to USA Gp JAMMAT, Ankara, Turkey.
McConville, **Maj** Robert W, Wash, DC, to Sacramento, Calif (remains asg to 9695th TU Sig CIG Fld Office Noe, Sacramento).
Lybeck, **Maj** Carl W, Ft Knox, Ky, to 5112th SU Wis NGUS ADGRU, Madison, w/sta Milwaukee.
Pitts, **Maj** Roy B, White Sands Pr Gr, NMex, to Ft Churchill, Manitoba, Canada.
Paulmann, **Maj** Edwin, Ft Monmouth, NJ, to Stu Det CGSC, Ft Leavenworth, Kans.
Johnson, **Capt** Ernest W, Ft Monmouth, NJ, to Army Sec MAAG Norway, 7230th DU, Oslo.
Walsh, **Capt** Franklin J, Wash, DC, to Hq and Hq Co the ASA Trp Comd, 8622d DU, Ft Devens, Mass.
Miller, **Capt** James A, Ft Knox, Ky, to 1st AAA Gp, Ft Totten, NY.
Green, **Capt** Ernest J, Wash, DC, to 2d Inf Div, Ft Lewis, Wash.
Mangelly, **Capt** Thomas, Ft Gordon, Ga, to AIC 8579th DU, Ft Holabird, Md.
Runft, **Capt** Harold W, Baltimore, Md, to 9423d TU Army Comd and Admin Agency, Wash, DC.
Haken, **Capt** Sidney, Ft Meade, Md, to Hq and Hq Det ASA Hawaii, 8624th DU, Ft Shafter, TH.
Rossman, **Capt** Warren W, Ft Monmouth, NJ, to ARMA Tng Det 8533d DU, Wash, DC.
Ydeen, **Capt** Brook C, Ft Benning, Ga, to 9428th TU Army Comm Scty Svc, Wash, DC.
Holland, **1st Lt** Edward F, Ft Polk, La, to USARAL.
Doerer, **1st Lt** Richard C, Ft Devens, Mass, to Hq and Hq Det ASA Alaska, 8614th DU, Ft Richardson.
Livingston, **2d Lt** Claudie G, Ft Rucker, Ala, to 585th Sig Co, Ft Monmouth, NJ.

To 64th Ord Bn, Ft Sill, Okla

From Ft Monmouth, NJ:

Agee, **2d Lt** J A, jr — Brunton, **2d Lt** V M
Kudera, **2d Lt** D E

To 9400th TU Sig C Cen, Ft Monmouth, NJ

Weston, **Lt Col** Gifford L, Ft Monroe, Va.
Lorenzo, **Maj** Michael J, Ft Knox, Ky.
Post, **Capt** Chalmer F, Wash, DC.

To Stu Det the Sig Sch, Ft Monmouth, NJ

Poulin, **Maj** Paul R, Philadelphia.
Trammell, **Capt** John M, Sacramento, Calif.
Miller, **Capt** David I, Philadelphia.
Pautz, **Capt** Edgar E, Tobyhanna, Pa.

From Wash, DC:

Alexander, **Maj** C H — Paquette, **Maj** H L
Caswell, **Maj** A R — O'Meara, **Capt** W F
Keebaugh, **Maj** D R

To Japan

Toft, **Col** Douglas O, Philadelphia.
Truitt, **Capt** Cecil A, Ft Bragg, NC.

To France

Asby, **Capt** Clifford J, Ft Monmouth, NJ.
Miller, **Maj** Ercil D, Ft Monmouth, NJ.

To Germany

Smith, **Capt** Arthur C, Portland, Oreg.
Fournier, **Capt** Vincent G, Ft Devens, Mass.
Bouma, **2d Lt** Frederick J, Ft Monmouth, NJ.
Swenson, **Capt** Wilton G, Omaha, Nebr.
Niland, **Lt Col** Jack N, Ft Carson, Colo.
Gochenaur, **Capt** Fred M, Youngstown, NY.
Goldey, **Capt** Clarence W, Minneapolis, Minn.

ADJUTANT GENERAL'S CORPS—

Maj Gen John A Klein, TAG

Boyd, **Col** Lawrence L, Ft Harrison, Ind, to Southern European TF, Leghorn, Italy.
Gibson, **Lt Col** Emery M, Wash, DC, to 6020th SU Pers Cen, Ft Mason, Calif.
Lind, **Capt** Ralph W, Wash, DC, to USARCARIB, Antilles.
Baggerly, **Capt** Vaughn H, San Francisco, to Southern European TF, Leghorn, Italy.
Berge, **Capt** Einar, Wash, DC, to Army Sec MAAG, Vietnam, 8653d DU, Saigon.

JUDGE ADVOCATE GENERAL'S CORPS—

Maj Gen Eugene M Caffey, TJAG

Williamson, **Col** Carl E, Carlisle Bks, Pa, to 32d AAA Brig, USAREUR, Bushey Hall, Herts, England.
Godwin, **Col** James E, Wash, DC, to USMA 8660th DU, West Point, NY.
Lancefield, **Col** Robert L, Chicago, to OTJAG 8540th DU, Wash, DC.
Leahy, **Lt Col** Paul J, Ft Monmouth, NJ, to USAREUR, France.

QUARTERMASTER CORPS—

Maj Gen Kester L Hastings, QMG

Pervier, **Lt Col** George W, Carlisle Bks, Pa, to Hq CONARC 7100th SU, Ft Monroe, Va.
Todd, **Lt Col** Walter J, Ft Leavenworth, Kans, to Army Sec MAAG, Vietnam, 8653d DU, Saigon.
Bussey, **Lt Col** Robert H, Denver, to Army Elm Hq FEC 7241st DU, Tokyo, Japan.
Bishop, **Capt** William C, jr, Tuscaloosa, Ala, to USAFFE.

From Ft Lee, Va

Barefield, **Lt Col** William C, 9130th TU Philadelphia QM Dep, Philadelphia.
Tilley, **1st Lt** Victor M, USARAL.
Swank, **1st Lt** Sheldon E, 5025th SG CGSC, Ft Leavenworth, Kans.
Angell, **1st Lt** Burrel D, 9141st TU Gen Dep USA Memphis, Tenn.
Auld, **1st Lt** Stuart D, 911th TU No 1 QM Food and Container Institute for the Armed Forces, Chicago.
Camp, **Capt** Lawton L, Chicago, to 5012th SU, Ft Sheridan, Ill.
Cooper, **1st Lt** Hamilton A, Ft Benning, Ga, to 9135th TU QM Tng Comd, Ft Lee, Va.

To Stu Det QM Sch, Ft Lee, Va

Seeber, **Capt** William T, University, Ala.
Dukes, **1st Lt** Harry L, jr, Atlanta, Ga.

To USAREUR

Gilliam, **Col** Arnold C, Alexandria, Va.

To France

Schanze, **2d Lt** Jean W, Ft Lee, Va.
Edmonds, **Capt** Raymond G, Ft Ord, Calif.
Braxton, **2d Lt** James E, Ft Lee, Va.
Antignat, **Capt** Raymond F, Brooklyn, NY.
Gerstenblatt, **2d Lt** Wilfred, Ft Lee, Va.

To Germany

Smith, **Lt Col** James F, Ft Lee, Va.
MacKnight, **2d Lt** John F, Chicago, Ill.
Onion, **Maj** Margaret E, Wash, DC.
Giguere, **Maj** Alfred J, jr, Wash, DC.
Baughman, **Lt Col** Richard A, University, Ala.
Rubin, **2d Lt** George R, Ft Campbell, Ky.
Shows, **2d Lt** Newton W, jr, Ft Lee, Va.

To USARPAC

Riley, **1st Lt** Frank J, Ft Lee, Va.
Mellinger, **1st Lt** Dale E, Aberdeen Pr Gr, Md.
Anjo, **Capt** Oliver H, Army Cml Cen, Md.
Spivey, **Capt** Ray V, Ft Lee, Va.

FINANCE CORPS—

Brig Gen Harry W Crandall, Acting C of F

Markey, **Col** Lawrence B, Carlisle Bks, Pa, to Army Elm Hq FEC 7241st DU, Tokyo.
Howarth, **Col** Albert E R, Wash, DC, to Hq and Hq Co US EUCOM 7236th DU, Paris.
Fabritius, **Lt Col** William J, Ft Harrison, Ind, to 9700th TU OCCMLO, Wash, DC.
Klamer, **Maj** George F, Ft Holabird, Md, to Post Sta Com DD Mil Per Rec Cen 8934th-1 DU, St Louis, Mo.
Warder, **Maj** Frederic B, jr, Ft Dix, NJ, to 1st Inf Div, Ft Riley, Kans.

To Stu Det Fin Sch USA, Ft Benjamin Harrison, Ind

Deabler, **Maj** Walter E, Ft Leavenworth, Kans.
Thompson, **Maj** Hugh M, Schenectady, NY.
Olver, **Maj** Thomas M, Army Cml Cen, Md.
Loper, **Maj** William H, jr, Ft Sam Houston, Tex.
Montire, **Maj** Robert B, San Francisco.

To USAFFE

Ashenbrenner, **Lt Col** Peter J, Ft Harrison, Ind.

To Germany

Whiteside, **Maj** Clyde C, Ft Harrison, Ind.

MEDICAL SERVICES—

Maj Gen Silas B Hays, SG

Milton, **Col** Paul H, Dugway Pr Gr, Utah, to 3444th SU AH, Cp Stewart, Ga.
Baxter, **Col** John G, Cp Stewart, Ga, to Army Council of Review Bd, 8519th DU, Wash, DC.
Wilson, **Col** Leonard, Ft Monroe, Va, to USARCARIB (Panama).
Mordecai, **Maj** Lindley R, Ft Devens, Mass, to WRAMC, Wash, DC.
Mixon, **Maj** Basel M, jr, Wash, DC, to Fitzsimons AH, Denver.
Rioux, **Capt** Joseph B, Ft Ord, Calif, to 1201st SU AH, Ft Jay, NY.
Gastineau, **Capt** Robert M, Ft Sam Houston, Tex, to 5022d SU AH, Ft Carson, Colo.
Randall, **Capt** Alan D, Wash, DC, to Letterman AH, San Francisco.
Laux, **1st Lt** France A, El Paso, Tex, to Fitzsimons AH, Denver.
Blough, **1st Lt** Leland S, Ft Bragg, NC, to Brooke AH BAMC, Ft Sam Houston, Tex.
Allen, **1st Lt** John W, Ft Sam Houston, Tex. to Letterman AH, Presidio of San Francisco.
Herrington, **1st Lt** Peter N, Ft Sam Houston, Tex, to William Beaumont AH, El Paso, Tex.

To Walter Reed AH, WRAMC, Wash, DC

Murphree, **Maj** Harold C, Ft Monmouth, NJ.
Hamilton, **Capt** Richard D, Phoenixville, Pa.
Hall, **Maj** Robert J, Phoenixville, Pa.

To Japan

Lee, **Capt** Philip J, Ft Sam Houston.
Simenson, **Maj** Robert A, Ft Jay, NY.

To Korea

Fischbaugh, **Lt Col** Clifton M, Ft Hood, Tex.

To USAREUR

Greene, **Capt** Calvin E, Ft Lee, Va.
Draper, **Col** Stuart I, Carlisle Bks, Pa.
Aronstam, **Lt Col** Elmore M, Phoenixville, Pa.

To France

Taylor, **Capt** Carolyn F, Ft Knox, Ky.

To Germany

Ursin, **Col** O Elliott, Wash, DC.
Bisaccia, **Lt Col** Leonard J, Ft Carson, Colo.
Markowitz, **Lt Col** Isidor, Wash, DC.
Matuska, **Col** Walter H, Phoenixville, Pa.

Dental Corps—

Maj Gen Oscar F Snyder, Chief

Noonan, **1st Lt** Roger G, Ft Sam Houston, Tex, to 4005th SU, Ft Hood, Tex.
Duval, **1st Lt** Charles H, Ft Eustis, Va, to Stu Det Letterman AH, Presidio of San Francisco.

To Korea

Mesa, **Maj** Celso C, Ft Meade, Md.
Olechowski, **Lt Col** Thad G, Ft Knox, Ky.
Steffl, **Lt Col** Matthew L, Ft Knox, Ky.

Medical Service Corps—

Col Bernard Aabel, Chief

Pierce, **Maj** Daniel T, Ft Devens, Mass, to 9th Fld Hosp, BAMC, Ft Sam Houston, Tex.
Moore, **Maj** G C, Ft Knox, Ky, to 3420th SU AH, Ft Bragg, NC.
McNamara, **Capt** Jack W, Minneapolis, Minn, to BAMC, Ft Sam Houston, Tex.
Zeranski, **Capt** Henry E, Ft Knox, Ky, to 3440th SU AH, Ft Benning, Ga.
Pierce, **1st Lt** Gerald L, Ft Lewis, Wash, to 9952d TU Madigan AH, Tacoma, Wash.

From Ft Sam Houston, Tex, to

Station Indicated

Balikov, **Capt** Bernard, 9901st TU WRAMC, Wash, DC.
Lapiana, **Maj** Joseph A, Southern European TF, Leghorn, Italy.
Horner, **Maj** James M, 9963d TU Valley Forge AH, Phoenixville, Pa.
Frick, **Lt Col** Edward H, 6516th SU AH, Ft Lawton, Wash.
Ziesenheim, **Maj** Joseph C, AH 8454th DU Sandia Base, Albuquerque, NMex.
Cross, **Capt** Jack, 9929th TU Army Med Research Lab, Ft Knox, Ky.
Dexter, **Capt** Wade H, Med Sec Hq Third Army, Ft McPherson, Ga.
Smith, **Capt** Jack C, 9956th TU Letterman AH, Presidio of San Francisco, Calif.
Strobel, **Capt** Edward M, 9901st TU WRAMC, Wash, DC.
Williams, **Capt** John O, 9121st TU Schenectady Gen Dep USA, Schenectady, NY.
Monahan, **Capt** Fergus T, 9901st TU WRAMC, Wash, DC.
Mendenhall, **Maj** John V, 9909th TU Louisville Med Dep, Louisville, Ky.
Garis, **Capt** Kenneth D, 9952d TU Madigan AH, Tacoma, Wash.
Graziano, **Capt** James F, 39th Med Gp, Ft Devens, Mass.
Sackett, **Maj** Roger W, 1st Inf Div, Ft Riley, Kans.
Johnson, **Capt** Howard A, jr, 9901st TU WRAMC, Wash, DC.

To Japan

Hanlon, **Capt** Howard E, Louisville, Ky.
Boyd, **Capt** Lester R, Ft Sam Houston, Tex.

To Korea

From Ft Sam Houston, Tex:

Jonson, **Maj** W H — Boyd, **Capt** L R
Stone, **Maj** R A — Evans, **Capt** R D

To OTSG, Wash, DC

McClenathen, **Maj** Verne W, Schenectady, NY.
Hemperly, **Lt Col** Cecil W, Tacoma, Wash.

From Ft Sam Houston, Tex:

Bethea, **Capt** T M — Crimen, **Maj** J C
Simpson, **Maj** W L — Davis, **Maj** W V
Cohen, **Maj** M — Irving, **Lt Col** G C

To Stu Det AMSS BAMC, Ft Sam Houston, Tex

Prettyman, **Maj** William O, jr, Wash, DC.
Garfield, **Capt** Warren, Ft Rucker, Ala.
Ginsberg, **1st Lt** David M, Ft George G Meade, Md.
Stevens, **Capt** Robert L, Tacoma, Wash.
Bryan, **Capt** George R, Wash, DC.
Thompson, **1st Lt** John H, jr, Ft G Meade, Md.
Hollembeak, **Maj** Chester D, Ft Leonard Wood, Mo.

To Germany

Bradford, **1st Lt** Duke C, jr, Ft Bragg, NC.
Lewis, **Capt** Alfred E, Ft Sam Houston, Tex.

To France

Hedlund, **Capt** James L, Ft Sam Houston, Tex.

Veterinary Corps—
Brig Gen Elmer W Young, Chief

Skold, **Lt Col** Bernard H, Ft Collins, Iowa, to 9903d TU AFIP WRAMC, Wash, DC.
Vacura, **Lt Col** Gordon W, Manhattan, Kans, to 9927th TU A Med S Meat and Dairy Hygiene Sch, Chicago.
Davies, **Lt Col** Frank J, Alameda, Calif, to USMA AH 8660th DU, West Point, NY.
Thompson, **Maj** Samuel W, 2d, Ames, Iowa, to 9003d TU AEIP WRAMC, Wash, DC.
Nims, **Maj** Robert M, Philadelphia, to 9901st-02 TU WRAI, WRAMC, Wash, DC.
Freshour, **Maj** Donald F, Madison, Wis, to 9150th TU Columbus Gen Dep, USA, Columbus, Ohio.
Hubbard, **Maj** Daniel W, Ft Sam Houston, Tex, to 6513th SU Det No 20th, Southern Calif Subdist, Ft MacArthur, w/sta Maywood, Calif.
Martin, **1st Lt** D B, jr, Ft Worth, Tex, to Southern European TH, Leghorn, Italy.
Fitzpatrick, **1st Lt** Daniel, Memphis, Tenn, to USARAL.
Eckerman, **1st Lt** Edgar H, Ft Bragg, NC, to USAREUR, Germany.

Army Medical Specialist Corps—
Col Harriet S Lee, Chief

Neacy, **Capt** Mary A, Ft McClellan, Ala, to 4002d SU AH, Ft Chaffee, Ark.
Eastep, **1st Lt** Jean L, Wash, DC, to 3440th SU AH, Ft Benning, Ga.
Liss, **1st Lt** Mary P, Wash, DC, to 3440th SU AH, Ft Benning, Ga.
Dyer, **1st Lt** Aurille L, Ft Campbell, Ky, to USARPAC.
Rickrode, **2d Lt** Charles D, Ft Sam Houston, Tex, to 9953d TU Fitzsimons AH, Denver.

To Germany

Collum, **1st Lt** Daisy C, Ft Campbell, Ky.
Jones, **2d Lt** Susie M, Denver.
Dillon, **Capt** Edna L, Los Angeles, Calif.

Army Nurse Corps—
Col Inez Haynes, Chief

Murphy, **Maj** Margaret, West Point, NY, to Southern European TF, Leghorn, Italy.
Murphy, **Capt** Nora E, Ft Leavenworth, Kans, to BAMC, Ft Sam Houston, Tex.
Witman, **Capt** Catherine R, Waltham, Mass, to USARAL.
Mayes, **Capt** Catherine H, Kansas City, Mo, to BAMC, Ft Sam Houston, Tex.
Jones, **Capt** Mary C, Ft Sam Houston, Tex, to Fitzsimons AH, Denver.

To Japan

McFall, **Capt** Louise A, Ft Belvoir, Va.
Barera, **Capt** Mary M, Ft Lawton, Wash.
Beck, **Capt** Irma M, Ft Leonard Wood, Mo.

To Korea

Ikeda, **2d Lt** Emiko Oda, Ft Benning, Ga.

To Okinawa

Pollack, **Capt** Julia R, San Francisco.

To Germany

Bryant, **1st Lt** Stella G, Ft Sam Houston, Tex.
Potter, **Capt** Elizabeth, Ft MacArthur, Calif.
Bailey, **Capt** Willie V, Ft McPherson, Ga.

Excellence in Electronics
RAYTHEON
WALTHAM 54, MASSACHUSETTS

ORDNANCE CORPS—
Maj Gen E L Cummings, C of Ord

Whittaker, **Col** Howard R, Wash, DC, to 9361st TU Red River Arsenal, Texarkana, Tex.
Kurtz, **Lt Col** Josiah S, Carlisle Bks, Pa, to USMA 8660th DU, West Point, NY.
Napper, **Lt Col** Frank E, Las Cruces, NMex, to 9330th TU Redstone Arsenal, Huntsville, Ala.
Sadler, **Lt Col** Albert A, Pittsburgh, Pa, to 200th SU Hq Second Army, Ft Meade, Md.
Schipporeit, **Lt Col** George P, Easton, Pa, to Army Sec MAAG Cambodia 8687th DU, Pnompenh.
Lukowski, **Maj** Raymond L, Atlanta, Ga, to 9374th TU Seneca Ord Dep, Romulus, NY.
Rose, **Maj** Joe W, Concord, NH, to USARAL.
Kingsbury, **Capt** Clarence W, Lafayette, Ind, to 9393d TU White Sands Pr Gr, Las Cruces, NMex.
Fahs, **Capt** John L, jr, Lafayette, Ind, to 9378th TU Springfield Armory, Springfield, Mass.
Crews, **Capt** Harry C, jr, Lafayette, Ind, to 9330th TU Redstone Arsenal, Huntsville, Ala.
Sobczak, **Capt** Leo J, Aberdeen Pr Gr, Md, to Stu Det Army Lang Sch, Presidio of Monterey, Calif.
Spencer, **Capt** Samuel M, Ft Devens, Mass, to 9309th TU Black Hills Ord Dep, Igloo, SDak.
Wilson, **Capt** Daniel S, Milwaukee, Wis, to Chicago (asg to 9316th TU Chicago Ord Dist).
Clarke, **Capt** Frank P, Lafayette, Ind, to USMA 8660th DU, West Point, NY.
Allan, **Capt** Abraham N, Lafayette, Ind, to 9335th TU Picatinny Arsenal, Dover, NJ.
Sharp, **Capt** Jere W, Lafayette, Ind, to USMA 8660th DU, West Point, NY.
Blazina, **1st Lt** Joseph J, Ft Knox, Ky, to Stu Det the Ord Sch, The Ord Tng Comd, Aberdeen Pr Gr, Md.
Berrier, **1st Lt** Jerry A, Lafayette, Ind, to 9335th TU Picatinny Arsenal, Dover, NJ.
Pierson, **2d Lt** Roger B, Ft Bragg, NC, to Officer Stu Co, 8579th DU, Ft Holabird, Md.

From Aberdeen Pr Gr, Md, to Station Indicated

Vorra, **1st Lt** Richard G, 516th AAA Msl Bn, Selfridge AFB, Mich.
Reed, **Lt Col** Kenneth O, Stu Det CGSC, Ft Leavenworth, Kans.
Daggett, **1st Lt** Robert W, 865th AAA Msl Bn, Van Nuys, Calif.

—Continued on next page

"PEOPLE are the Greatest Invention Yet"

Visitor to Telephone Company exhibit says: "The man of the house came out with a new reverence for engineering. I came out with a new reverence for people."

INTERESTED VISITORS—Pat Haan, a telephone accounting clerk, explains billing machine to Mrs. Beebe and her husband. "I was so impressed with everything I saw," says Mrs. Beebe, "that I went right home and wrote a piece for our local newspaper." It's so human and friendly that we are reprinting it here.

"We went to the Telephone Company's Open House," writes Evadne Scott Beebe in the Zion-Benton News, "and saw the electronic brain playing tick-tack-toe.

"My husband was enthralled with the performance but I was watching the deft, well-groomed hands of the woman displaying the machine. She wore a wedding ring and I wondered about her home and family.

"After we listened to her little speech we went to a man in a brown business suit who told us how telephone bills are made out. Then a clear-eyed young woman operated the machine for us. To be sure, it was an amazing gimmick, but not nearly so attractive as the girl who handled it so well.

"Outside we stopped by a truck with an 'earth auger' and other modern attachments. Explaining their uses was a big, jovial lineman.

"While we listened to an account of how fast the auger could dig a hole, I was looking at the man and thinking that here was the typical lineman, strong, alert, capable and kindly, a person who, in times of disaster, becomes a kind of unsung hero.

"My husband said, 'This is what I want to see,' as we went into the equipment building. Here we saw switches and relays, ringing machines, countless colored wires in patterns like quilt blocks, and listened to technical explanations.

"That is, my husband listened. I watched the men as they talked so intelligently and wondered where they live, who cooks their meals and irons their shirts, what their problems are, and if they were ever in love."

EVADNE SCOTT BEEBE,
Zion-Benton (Ill.) News

MANY OTHER EXHIBITS. In addition to Open Houses at telephone companies, there are many other occasions and places where the story of the telephone is brought to you. These include fairs, lectures, moving pictures and traveling exhibits. Everyone is welcome. Bring the children, too.

There is, indeed, a lot of wonderful equipment in telephone service. But it takes more than 740,000 Bell System men and women to bring it into being and make it work. And because more people are making more use of their telephones, the number of employees is growing all the time.

"People," as Mrs. Beebe points out, "are the greatest invention yet" in the telephone business.

BELL TELEPHONE SYSTEM

Army Orders

From preceding page—

To 9337th TU the Ord Tng Comd, Aberdeen Pr Gr, Md

Jewel, **Maj** Jack F, Durham, NC.
Sobey, **Maj** Arthur W, Ft Bliss, Tex.
Burton, **Maj** Donovan F, Dover, NJ.
Turner, **Capt** Glenn E, jr, Las Cruces, NMex.
Lynn, **Capt** James F, Ithaca, NY.
Kast, **Capt** Kenneth F, jr, Madison, Ind.
Hershey, **Maj** Charles G, jr, Philadelphia, Pa.

To Army Sec MAAG, Vietnam, 8653d DU, Saigon

Lau, **Lt Col** Earnest V, Ft Leavenworth, Kans.
Brown, **Capt** Arthur G, jr, Ft Hood, Tex.

To Korea

Chederquist, **Maj** Elmer C, Chicago.
Nolan, **Lt Col** Hubert L, Ft Leavenworth, Kans.
Kendall, **Maj** Victor S, Albuquerque, NMex.
Dorsey, **Maj** Fred J, Ft Eustis, Va.

To France

Tunley, **2d Lt** Arthur T, Aberdeen Pr Gr, Md.

To Germany

Crowe, **Capt** George J, Pueblo, Colo.
Schimmel, **Lt Col** Bernard H, Cincinnati, Ohio.
Penuel, **Capt** Benjamin H, jr, Aberdeen Pr Gr, Md.
Sarwark, **Maj** Henry F, Vancouver Barracks, Wash.
Sweet, **Capt** Frederick, Wellesley Hills, Mass.
Gillespie, **Capt** John W, jr, Aberdeen Pr Gr, Md.
McKissick, **Capt** Frank A, Madison, Ind.
Jarvis, **Maj** Harold D, Aberdeen Pr Gr, Md.
King, **Maj** Charles F, Ft Sam Houston, Tex.
Ayers, **Capt** Carl W, Ft Bragg, NC.

CHEMICAL CORPS—

Maj Gen William M Creasy, C Cml O

Cannity, **Maj** Guy G, Ft McClellan, Ala, to Officer Stu Co, 3461st SU, Ft Rucker, Ala.
Glass, **Maj** Malvin F, jr, Ft McClellan, Ala, to Southern European TF, Leghorn, Italy.
Cassidy, **Maj** John A, Ft McClellan, Ala, to The Inf Sch, Ft Benning, Ga.
Enteles, **Maj** Theodore L, Ft McClellan, Ala, to 2327th-3 SU, Del ROTC Instr Gp, Wilmington, w/sta Univ of Del, Newark, Del.
Owens, **Capt** William B, Ft McClellan, Ala, to USAREUR, France.
Crowell, **Capt** Steven S, Ft McClellan, Ala, to USAREUR, Germany.
Walker, **Capt** John W, Wake Forest, NC, to 9778th TU Co A Cmo C Sp Trp, Ft McClellan, Ala.
Forsthoff, **Capt** Charles W, Ft McClellan, Ala, to Hq CONARC 7100th SU, Ft Monroe, w/sta Ft Bliss, Tex.
Lipscomb, **Capt** William T, Ft McClellan, Ala, to USARPAC.
Brunt, **Capt** Julian G, Ft McClellan, Ala, to USAREUR, Germany.
Roland, **1st Lt** Theodore A, Wash, DC, to Hq ASA Opr Cen 7206th DU, Ft Huachuca, Ariz.

CHAPLAINS CORPS—

Maj Patrick J Ryan, C of C

McKeown, **1st Lt** Hugh C, Phoenixville, Pa, to 4th Trans Terminal Comd C, Ft Eustis, Va.

To Korea

Creamer, **Capt** Boyce H, Ft Rucker, Ala.
Claiborne, **1st Lt** James L, Ft Carson, Colo.
Sullivan, **Capt** Glenn R, Oakland, Calif.
Kendall, **Lt Col** Rex S, Ft Ord, Calif.

To Japan

Spear, **1st Lt** John D, Ft Ord, Calif.

To Okinawa

Morey, **Capt** Dean A, Ft Ord, Calif.

To England

Carter, **Capt** James E, Ft Sill, Okla.

To Germany

Sersen, **Maj** Michael T, Ft Sam Houston, Tex.
Schmitt, **Capt** Martin J, Aberdeen Pr Gr, Md.
Jones, **Lt Col** Emmett G, Ft Jackson, SC.
Jungfer, **Lt Col** Richard W, jr, Ft Slocum, NY.
McGoohan, **Lt Col** James J, Ft Rucker, Ala.
Schock, **Lt Col** Robert L, Denver, Colo.
Scully, **Lt Col** Richard F, Ft Jackson, SC.
Warren, **Maj** Frank W, Huntsville, Ala.
Gorski, **Maj** Joseph, Detroit, Mich.
Holmes, **Maj** Peter N, Ft Lewis, Wash.
Roush, **Maj** Gary W, Ft Lewis, Wash.
Briggs, **1st Lt** David L, Cp Irwin, Calif.
Johnson, **Capt** Mitchell C, Ft Banks, Mass.
Cagle, **Maj** John F, Cp Gordon, Ga.

To France

Barragy, **1st Lt** William J, Ft Sheridan, Ill.
O'Brien, **Maj** Edward J, Ft Dix, NJ.
Cross, **Lt Col** Raymond K, Ft Slocum, NY.
Rhoads, **1st Lt** Robert I, Ft Carson, Colo.

To USARPAC

Kildall, **1st Lt** Wayne F, Ft Baker, Calif.
Leblanc, **Capt** Paul J, Ft Ord, Calif.

TRANSPORTATION CORPS—

Maj Gen Paul F Yount, C of T

Adams, **Col** Dubal S, Wash, DC to Hq Third Army, Ft McPherson, Ga.
Sawyer, **Col** Edward W, Ft Eustis, Va, to OCOFT, Wash, DC.
Whitney, **Lt Col** Edwin F, Ft Monroe, Va, to 54th Trans Bn, Ft Sill, Okla.
Colwell, **Lt Col** Leonard F, Carlisle Bks, Pa, to USA Gp JAMMAT, Ankara.
Brinsfield, **Capt** Jennings H, Ft Knox, Ky, to 7099th SU 1st Arctic Test Det, USA, Ft Churchill, Manitoba, Canada.

To 7278th GU Trans Terminal Comd, NEAC, Pepperell AFB, Newfoundland

Baker, **Lt Col** Phillip H, Ft Leavenworth, Kans.
Ward, **Maj** Robert L, New Cumberland, Pa.
Scott, **1st Lt** Berridge, 2d, Norfolk, Va.
Barrow, **Capt** Robert D, Ft Eustis, Va.

To USAFFE

From Ft Eustis, Va:
Washington, **1st Lt** C A
Bohlin, **1st Lt** H J
Cowden, **1st Lt** J F
Daniels, **1st Lt** W C
Johnson, **1st Lt** R F
Jones, **1st Lt** R P
Larson, **1st Lt** R A
McCormack, **1st Lt** R F, III
Nolin, **1st Lt** E R

To Japan

Archer, **Lt Col** Harry C, Wash, DC.
Bremer, **Lt Col** Ernest K, Ft Leavenworth, Kans.
Tooley, **Maj** Jack W, Ft Leavenworth, Kans.

To Okinawa

Tomlinson, **Col** Robert H, jr, Carlisle Bks, Pa.

To France

Martin, **Maj** Merritt P, Ft Knox, Ky.

To Germany

Holland, **Lt Col** Edward C, Wash, DC.
Paul, **2d Lt** Frank A, jr, Ft Devens, Mass.
Gillespie, **Col** Kenneth W, Ft Mason, Calif.
Herren, **Capt** Harold E, Ft Knox, Ky.
Atkinson, **Col** Frederick D, Brooklyn, NY.
Cohen, **2d Lt** Edward, Brooklyn, NY.
Fleming, **Maj** Robert N, St Louis, Mo.
Naber, **Maj** Eugene J, Chicago, Ill.
Wheeler, **2d Lt** Lester M, Ft Rucker, Ala.
From Ft Eustis, Va:
Will, **Capt** J C
Wright, **2d Lt** G A
Metcalfe, **1st Lt** R W
Moretti, **1st Lt** F C
Yarbrough, **1st Lt** J G
Weisflog, **1st Lt** J H
From Carlisle Bks, Pa:
Humphrey, **Lt Col** R W
Michaelis, **Lt Col** L A
Montgomery, **Lt Col** A J
Peters, **Lt Col** M J

To France

Martin, **Col** John A, Carlisle Bks, Pa.
Wilson, **1st Lt** Nathaniel, New Orleans, La.
Courtney, **2d Lt** Donald W, Ft Eustis, Va.

To USARCARIB (Panama)

Berlinghof, **2d Lt** David M, Ft Eustis, Va.
Norton, **1st Lt** Malcolm A, Ft McClellan, Ala.

To USARAL

From Ft Eustis, Va:
Leary, **Capt** J R
Holden, **1st Lt** B G
Kelley, **1st Lt** E A, jr

MILITARY POLICE CORPS—

Maj Gen William H Maglin, PMG

Slattery, **Lt Col** Arthur R, Ft Knox, Ky, to TPMG Cen 8801st DU, Ft Gordon, Ga.
Agers, **Maj** Robert D, Ft Gordon, Ga, to Hq ASA Tng Comd 8622d DU, Ft Devens, Mass.
Ramey, **Capt** Mauhon S, Atlanta, Ga, to 8622d DU, Hq Army Secty Agcy TC, Ft Devens, Mass.
Keator, **Capt** Hervey E, Lansing, Mich, to TPMG Cen 8801st DU, Ft Gordon, Ga.

To USAFFE

Garrison, **1st Lt** Charles T, Ft Gordon, Ga.
Allie, **1st Lt** Henry P, Ft Gordon, Ga.
Cornell, **1st Lt** Robert K, Ft Hood, Tex.
Drane, **1st Lt** Eddie R, Ft Ord, Calif.
Slavin, **1st Lt** Gerald A, Ft Dix, NJ.
Worlund, **1st Lt** Carl R, Pine Bluff, Ark.

To USAREUR

Cheyne, **Col** Arthur C, Florence, Ala.
Heyne, **Col** Kurt N, Wash, DC.

WOMEN'S ARMY CORPS—

Col Irene O Galloway, Director

Sturgis, **Lt Col** Sara L, Ft Monroe, Va, to 5000th SU Hq Fifth Army, Chicago.
Cornell, **Capt** Marjorie I, Oklahoma City, Okla, to Hq 3420th SU Sta Com, Ft Bragg, NC.
MacPherson, **1st Lt** Ann A, Ft Harrison, Ind, to Hq ASA 8000th DU, Wash, DC.

Ft McClellan, Ala, to Station Indicated

Coupe, **Maj** Laura C, 500th SU Hq Fifth Army, Chicago, Ill.
Simerly, **Maj** Ruth N, 9704th TU Army Elct Pr Gr, Ft Huachuca, Ariz.
Van Vacter, **Maj** Dale A, 9771st TU Dugway Pr Gr, Utah.
Weible, **Maj** Elsie L, 9300th TU OCOFORD, Wash, DC.
Sutherland, **Capt** Katherine L, Hq Third Army, Ft McPherson, Ga.
Feild, **Maj** Constance K, 4205th SU Southwestern Recruiting Dist, Ft Sam Houston, Tex.
Madigan, **Maj** Marie J, Hq 3420th SU Sta Com, Ft Bragg, NC.
Nowlin, **Maj** Katherine, 4052d SU AAA and GM Cen, Ft Bliss, Tex.
O'Nale, **Maj** Louise, Hq Third Army, Ft McPherson, Ga.
Randack, **Maj** Marguerite I, 5022d Sta Com Hq, Ft Carson, Colo.
Meisner, **Maj** Helen B, The Ord Sch, Aberdeen Pr Gr, Md.
Watkins, **Capt** Avis M, 5022d SU, Ft Carson, Colo.

To Japan

Starr, **1st Lt** Bette C, Portland, Oreg.
Oltjenbruns, **Maj** Elizabeth T, Wash, DC.
Power, **Lt Col** Marjorie C, Chicago, Ill.
Albert, **1st Lt** Bernette, Ft Ord, Calif.
Styles, **1st Lt** Alpha R, Jacksonville, Fla.
Williams, **Capt** Nellie K, Ft Bliss, Tex.
Anthony, **Capt** Carolyn M, Ft McClellan, Ala.
Mills, **Capt** Martha L, Ft McClellan, Ala.

To Okinawa

Morris, **1st Lt** Betty L, Oakland, Calif.
Bond, **1st Lt** Lucy C, Ft Monmouth, NJ.

To Germany

Gonzalez, **Maj** June P, Ft McClellan, Ala.
Landry, **Capt** Catherine G, Ft McClellan, Ala.
Niebes, **Capt** Dorothe L, Ft McPherson, Ga.
Cummings, **Maj** Ann, Ft McClellan, Ala.

To France

Bouton, **Maj** Irma V, Ft McClellan, Ala.

CHIEF WARRANT OFFICERS—

Luszka, **W-3** Andrew J, Ft Campbell, Ky, to 664th Ord Co, Ft Dix, NJ.
Simmerman, **W-2** Byron C, Ft Jackson, SC, to USA Wlm SHAPE 8651st DU, Paris, France.
Prejean, **W-2** Paul G, Beale AFB, Calif, to Hq 5th Inf Div, Ft Ord, Calif.
Gilbert, **W-2** Arthur R, Beale AFB, Calif, to 160th Engr Gp, Ft Knox, Ky.
Embrey, **W-2** Cecil L, Wolters AFB, Tex, to 546th AAA Bn, Carswell AFB, Tex.
McGhee, **W-2** Donald E, OARMA, Paris, France.
Robbins, **W-2** Leo G, Beale AFB, Calif, to 502d Engr Gp, Ft Carson, Colo.
Ruckman, **W-2** Albert, Aberdeen Pr Gr, Md, to 3d Armd Div, Ft Knox, Ky.
Burris, **W-2** Levi A, Beale AFB, Calif, to USA Tng Cen Engr, Ft Leonard Wood, Mo.
Bradley, **W-3** Jarveu E, White Sands Pr Gr, NMex, to 64th Ord Bn, Ft Sill, Okla.
Crupe, **W-3** Robert I, Wolters AFB, Tex, to 4000th SU Hq, Ft Sam Houston, Tex.
Bowling, **W-2** Silas B, Ft Eustis, Va, to 9829th TU First Arctic Task Force, Ft Belvoir, Va.
Carlton, **W-2** George C, Ft Sam Houston, Tex, to 35th Engr Gp, Ft Hood, Tex.
Green, **W-2** Arthur L, Ft Lee, Va, to 9348th TU Navajo Ord Dep, Flagstaff, Ariz.
Luzader, **W-2** William K, Oakland, Calif, to Oakland Army Terminal, Ft Mason, Calif.
Wheatley, **W-2** William H, jr, Ft Hood, Tex, to 7290th GU Adv Gp, Ft Campbell, Ky.
Taylor, **W-2** Wofford L, Huntsville, Ala, to 258th Ord Bn, Ft Carson, Colo.
Weaver, **W-2** William W, Ft Carson, Colo, to Stu Det AAA and GM Sch, Ft Bliss, Tex.
Hisle, **W-2** William J, Wolters AFB, Tex, to 503d Engr Gp, Granite City Engr Dep, Granite City, Ill.
Melton, **W-2** Gorbert D, Wash, DC, to 8637th DU European Region Army Audit Agcy, Frankfurt, Germany.

To 1st Armd Div, Ft Polk, La

Campbell, **CWO, W-2** Therman L, Riley, Kans, AFB, Tex.
Conklin, **CWO, W-2** Frank J, Ft Benning, Ga.
Edwards, **CWO, W-2** Percy B, Ft Sill, Okla.
Kay, **CWO, W-2** Leo R, Ft Carson, Colo.
Medsker, **CWO, W-2** Roy R, Aberdeen Pr Gr, Md.
Simpson, **CWO, W-2** Claude F, Ft. Jackson, SC.
Wolters AFB, Tex:
Johnston, **W-3** J C
Moseley, **W-2** J R
McGowan, **W-2** S W

To 7278th GU Trans Terminal Comd, NEAC Pepperell AFB, Newfoundland

Murphy, **W-4** Binford W, Ft Eustis, Va
Branham, Donald L, Ft Eustis, Va.

To USAFFE

Kilkenny, **W-2** Bernard J, Beale AFB, Calif

To Korea

Knight, **W-2** Joseph M, Texarkana, Tex
McKewen, **W-4** William R, Governors Is, NY
Cantrell, **W-2** Wilfred O, Ft Bliss, Tex
Kinsey, **W-2** George W, sr, Ft Belvoir, Va.
Evans, **W-2** William R, San Francisco, Calif.
Sarnecki, **W-4** Florian P, Albuquerque, NMex
Bush, **W-4** Reid C, Wash, DC.

To Japan

Nolte, **CWO, W-2** Hans F, New York, NY.
Colston, **CWO, W-2** Charles L, Chicago, Ill.
Hardin, **CWO, W-2** Cleo F, Ft Sill, Okla.
Kimball, **CWO, W-2** Phillips T, Columbus, Ohio.

To Okinawa

Arnold, **W-2** Edwin W, Ft Carson, Colo.

To USAREUR

Potsialdo, **W-2** Leopold A, Ft Dix, NJ

To Germany

Bartick, **W-2** Philip R, Ft Polk, La.
Rodriguez, **W-2** Manuel Edwards AFB, Calif.
Isaac, **CWO, W-2** Charles A, sr, Ft Eustis, Va.
Gonzales, **W-2** Reginald R, Walters AFB, Tex.

To USARCARIB (Panama)

Mann **W-2** Anthony A, Chicago.
Smith, **W-2** Robert V, East Lansing, Mich.

To USARPAC

Peterson, **W-2** Donavon J, Ft Knox, Ky.
Lynch, **W-4** George W, Ft Bliss, Tex

To USARAL

Duggan, **W-2** Clifton D, Ft Sill, Okla
Nelson, **W-2** Orval E, Beale AFB, Calif.

WARRANT OFFICERS—

Evans, **W-1** Doyle H, Ft Tilden, NY, to Stu Det AAA and GM Sch, Ft Bliss, Tex.
Hunter, **W-1** William B, Ft Eustis, Va, to Officer Stu Co, 3461st SU, Ft Rucker, Ala.
Austin, **W-1** William D, Ft Belvoir, Va, to 9223d TU Trans Arctic Gp, Thule, Greenland.
Garrison, **W-1** Jerry D, Huntsville, Ala, to 2242d SU Philadelphia.

RETIRED—

Bartlett, **Col** Walter M, MC, pd (100%) Removed from temp disab ret list and ret.
McManus **Lt Col** Raymond E, TC, pd (40%) fr MHD Walter Reed AMC, Wash, DC
Tacker, **Lt Col** Loyal W, DC, pd (100%) fr MHD Brooke AH, Ft Sam Houston, Tex.
Dinsmore, **Capt** Albert L, Sig C, pd (100%) fr MHD, Walter Reed AMC, Wash, DC.
Clark, **Capt** William M, QMC, pd (60%) removed from temp disab ret list and ret.
Boyd, **Capt** Ralph E, MI, pd (70%); removed from temp disab ret list and ret.
Greenblatt, **Capt** Louis T, Ord C, pd (30%) fr MHD Valley Forge AH, Phoenixville, Pa.
Fleming, **1st Lt** John, Inf; pd (50%) removed from temp disab ret list and ret.
Bergin **CWO, W-3** William A, AGC, pd (70%) fr MHD Walter Reed AMC, Wash, DC.

Retired Upon Application

Shaw, **Col** Lawrence E, Arty; fr 8533d DU OACSI OCOFSA, Wash, DC.
Delcampo, **Col** Angelo R, Ord C; fr Aberdeen Pr Gr, Md.
Coleman, **Lt Col** James T, Inf; fr Ft Worth, Texas.
Slattum, **Lt Col** Hawkins L, CE; fr Wash, DC.
Pennock, **Maj** John S, Arty.
Godbout, **Maj** John R, Ord C; fr Metuchen, NJ.
Deedy, **Maj** Edward J, Ord C; fr Aberdeen Pr Gr, Md.
Leftwich, **Maj** John V, CE; fr Ft Campbell, Ky.
Penniman, **Maj** Glenn G, Inf; ret as Lt Col; fr Ft Bragg, NC.
Caverly, **Capt** Robert P, Inf, Ft Devens, Mass.
Lowe, **Capt** Edward H, Inf.
May, **CWO, W-4** John B, TC; fr Ft Mason, Calif.
Hayward, **CWO, W-2** Vincent, QMC; fr Philadelphia.
Foor, **CWO, W-2** William, FC; ret as W-4; fr Atlanta, Ga.
Moorhead, **CWO, W-2** Wendell P, Ord C; ret as W-3; fr Ft Lewis, Wash.
Harrison, **CWO, W-3** Samuel L, QMC; ret as W-4; fr Ft Lewis, Wash.
Ratcliff, **CWO, W-2** Ermel R, AGC; as WO, W-1; fr Ft Hamilton, NY.
Morton, **WO, W-1** Manuel M, Arty, fr Detroit, Mich.

OFFICERS TEMP DISAB RET LIST—

May, **Maj** David D, Inf, pd (100%) fr MHD Letterman AH, San Francisco.
Artman, **Maj** Ethel M, ANC, pd (50%) fr MHD Valley Forge AH, Phoenixville, Pa.
Gordon, **Capt** George B, MC, pd (100%) fr MHD Fitzsimons AH, Denver.
Peterson, **Capt** Lars W, DC, pd (60%) fr MHD Letterman AH, San Francisco.
Smith, **Capt** Griswold K, QMC, pd (100%) Correction of Mil Records.

OFFICERS REMOVED FROM TEMP DISAB RET LIST—

Hughey, **Lt Col** Eugene V, MPC.

RESIGNED—

Hoyt, **Maj** Jay C, MC.
Dagon, **1st Lt** Ronald R, Inf.
Owens, **1st Lt** William G, jr, Arty.
Conner, **1st Lt** Coffee R, Sig C.
McDaniel, **1st Lt** Theodore L, jr, Inf.
Eiken, **1st Lt** Marcus A, Sig C.

PROMOTED IN RA—

To Colonel

With DR fr 16 Mar '56:
Porter, G U, Arty
Zierath, F R, Inf
Schwinghamer, W L, DC
With DR fr 2 Apr '56:
Darnell, C, jr, Arty
Crawford, J B, Inf
Coleman, F W, Inf
Gibb, F W, Inf
Talbot, R, Arm
Leydecker, C E, Arm
Miller, A A, QMC
Henderson, M K, Inf
Schull, E, Arm
Reynolds, R, jr, Inf
Essman, G C, Cml C
Akers, R F, jr, Inf

To Major

With DR as indicated:
Evans, Thomas H, jr, Arty, 25 Mar '56.
Benson, Walter R, jr, Arty, 26 Mar '56.

Goodman, Thomas K, DC, 2 Apr '56.
Kadel, Edgar R, jr, Arty, 30 Mar '56.
Chandler, Melbourne C, Inf, 28 Mar '56.
With DR fr 29 Mar '56:
Messner, S A, TC — Branch, M D, Inf
With DR fr 3 Apr '56:
Ducey, D L, Arty — Rowe, G W, Arty
Woods, J R, Arty

TEMPORARY PROMOTIONS—

To Captain

Trolan, Rice T, Armor.

To 1st Lieutenant

Pulos, C G, Arty
Jochem, G F, Inf
Pillow, E G, Arty
Santori, V C, Inf
Smallwood, M L, Inf
Clark, J D, Inf
Dalton, J J, jr, Inf
Gillin, D S, Inf
Triplett, M E, Arty
Billington, J H, 3d, Inf
Clatterbuck, G L, Inf
Etzold, J A, Arty
Forden, D W, Inf
Rhoades, W W, Inf
Russell, C H, Inf
Thompson, M S, Inf
Thornton, J P, Inf
Daughtry, J S, Inf
McCusker, G E, Inf

SEPARATIONS—

Fitzgerald, **2d Lt** Richard A, MPC.
Cogburn, **2d Lt** Edmund L, MPC.
Saunders, **2d Lt** William J, AGC.

DISCHARGED—

Blackburn, **Capt** William A, Inf.
Pritchard, **Capt** Josie K, ANC.

BRANCH ASSIGNMENTS

Applegate, **1st Lt** Walter V, Inf, Hq and Hq Co 53d Inf Regt, APO 949, Seattle, Wash, trf fr Inf to Arty.

Dickson, **Lt Col** Ned B, jr, Inf Sp Wpn Unit 8461st DU, Killeen Base, Tex; trf fr Inf to Ord C.

Jones, **Maj** Gilbert C, Inf, Stu Det CGSC, Ft Leavenworth, Kans; trf fr Inf to QMC.

Landry, **Capt** Edward L, Inf, 3d Co the Sch Brig, Ft Benning, Ga; trf fr Inf to TC.

DESIGNATED ARMY AVIATORS—

Beene, **Capt** Dudley C, Arty.
Robbins, **1st Lt** Norman A, Arty.
Senior Army Aviators:
Davis, **Capt** Emmett S, Inf, NG.

ADVANCED ON THE RETIRED LIST—

Watson, **M/Sgt** Daniel G, adv to Lt Col.
Bambery, **M/Sgt** John T, adv to Capt.
Dept, **M/Sgt** William J, adv to 1st Lt.
Galloway, **M/Sgt** Dow I, adv to CWO.
Pracht, **Pfc** Francis J, adv to Sgt.

EM RETIRED AND TRF TO USAR—

Hickman, **M/Sgt** J C
Hopson, **M/Sgt** E
Rutherford, **M/Sgt** J D
Thompson, **M/Sgt** W T
Haycock, **Sfc** H
Horner, **Sfc** Elmer
Robertson, **Sfc** F D
Simmons, **Sfc** L J
Murphy, **Pvt** W L
Denney, **M/Sgt** U V
Helfrich, **M/Sgt** H A
Mannone, **M/Sgt** V
Petty, **M/Sgt** J C
Wilson, **Sgt** William
Hartung, **M/Sgt** J P
Missildine, **M/Sgt** J A
Hanscome, **M/Sgt** E
Knappick, **Sfc** G E
Baker, **M/Sgt** B A
Christensen, **M/Sgt** H A
Gantt, **M/Sgt** H W
Horsey, **M/Sgt** N V
Pikaitis, **M/Sgt** A P
Reisinger, **M/Sgt** C G
Stephens, **M/Sgt** C A
Cresham, **Sfc** B L
Jackson, **Sfc** W P
Welch, **Sp2** C F
Clanton, **M/Sgt** R B
Gatt, **M/Sgt** F R
Gilstrap, **M/Sgt** N F
Peckens, **M/Sgt** M R
Sabo, **M/Sgt** A W
Funderburk, **Sfc** T S
Kincy, **Sp1** J R

ENLISTED MEN RETIRED—

Williams, **Cpl** E J
Tupper, **M/Sgt** R A
Harris, **Sfc** Charles
Moody, **Sfc** C F
Denker, **Sgt** Paul
Darst, **Sfc** R C
Adams, **Sgt** J C
Holt, **Sp2** L M
Sadja, **Sgt** M
Neitsch, **Sgt** R O
Nash, **MSP** J G, jr
Mozier, **Sp3** L R
Nelson, **Sp3** A F
Christensen, **MSP** V A
Bagby, **Sp3** A W
Rampone, **M/Sgt** J
Anotde, **Sgt** F

EM ON TEMP DISAB RET LIST—

Asher, **Pfc** J, as Sgt
Webber, **Sfc** Walter
Wright, **Sp2** K E
Bell, **Pfc** E R
Tuten, **Sp3** R E
Bielat, **Cpl** I J
McKay, **Sp3** L J, jr
Drummond, **Pfc** R L, jr
Dates, **Pvt** H W
Rosario, **Sfc** J A
DeLuca, **Sp2** P P
Hannah, **Sgt** Nealey
Stevenson, **Sp2** R J
Arakaki, **Sp3** H Y
Pigg, **Cpl** B J
Whitt, **Sp3** E S
Brooks, **Pfc** W M
Pope, **Pfc** L M
Easter, **Sgt** M L

—Continued on next page

HOTEL DIRECTORY

■ WASHINGTON, D. C.

WASHINGTON, D.C.
WHEN IN WASHINGTON
The You'll like
BURLINGTON
HOTEL

10% Discount to Service Personnel
• Central Location
• Smart Lounge-Cafe
• Attractive Transient Rooms with Bath
• Furnished Apts. • Moderate Rates
Hudson S. Moses, Gen. Mgr.
1120 VERMONT AVENUE

HOTEL MARTINIQUE
SIXTEENTH STREET AT M
WASHINGTON, D. C.
Near to War & Navy Buildings
10 PER CENT REDUCTION in room rates to Service Personnel on active duty. All rooms with bath
Write Mgr. For Detailed Information

■ NEW YORK, N. Y.

HOME OF THE ARMED FORCES
in NEW YORK CITY
SPECIAL SERVICE RATES
TV—Air Conditioning Available
ALL EXPENSE TOURS
Home of the Famous
Hotel PICCADILLY CIRCUS LOUNGE
For Reservations write to:
ED WALLNAU—
Host to the Armed Forces
Fred J. McBride, Managing Director
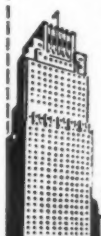
PICCADILLY
227 WEST 45th ST., N. Y. C. 36

TENTH ANNIVERSARY
Strategic Air Command

SAC

America's
FORCE FOR PEACE

Teamwork and coordination are the keynotes of SAC, its officers and men of every rank—from airmen to commanding Generals. Pilots, co-pilots, observers, crew chiefs . . . technicians, mechanics . . . clerks, administrators, supply men . . . all are carefully chosen, highly trained specialists whose pride in their Command welds them into a tremendous force for peace. They are masters of their jobs. SAC has won the international respect of military experts for its handling of complex global operations under a single highly developed central control.

Curtiss-Wright joins all America in saluting the Strategic Air Command on its Tenth Anniversary as guardian of America and of world freedom.

CURTISS-WRIGHT
CORPORATION • WOOD-RIDGE, N. J.

YOUNG MEN! JOIN THE U. S. AIR FORCE

Investigate Career Opportunities
at your Nearest Recruiting Office

U. S. AIR FORCE ORDERS

Donald A. Quarles—Secretary of the Air Force
James H. Douglas, jr.—Under Secretary of the Air Force
Dudley C. Sharp—Assistant Secretary (Materiel)
Lyle S. Garlock—Assistant Secretary (Financial Management)
David S. Smith—Assistant Secretary (Manpower, Personnel & Reserve Forces)
General Nathan F. Twining—Chief of Staff

MAJOR GENERAL

McDonald, Thomas B, fr Hq USAF, Office, DCS/M, Wash DC, fr dy as Asst for Log Opr, DCS/M; to Det 7, 1141st USAF Sp Act Sq (US EUR Comd), Hq Comd, USAF, APO 128, NY, for dy as Dir of Mat, J-4, US EUR Comd, NLT 21 Jun 56 for trans to destn.

Morgan, William M, fr Det 7 (US EUR Comd), 1141st USAF Sp Act Sq, Hq Comd, USAF, APO 128, NY, fr dy as Dir of Mat, J-4, US EUR Comd; to Hq AF Cambridge Rsch Cen, ARDC, Mass, rept NLT 1 Jul 56.

Smith, George F, fr Hq ADC, Ent AFB, Colo, fr dy as CofS, ADC, & add dy as CofS, Continental ADC; to Hq Central AMA, Europe (Air Mat Frce, European Area), AMC, APO 10, NY, for dy as Comdr, Central AMA, Europe, rept for trans to destn NLT 27 Jul 56.

BRIG. GENERAL

Miller, Troup, jr, fr Hq Northern AMA (Air Mat Frc, EUR), AMC, APO 124, NY, fr dy as Comdr, Northern AMA, EUR; to Hq Arnold Engr Dev Cen, ARDC, Tullahoma, Tenn, for dy as Comdr, Arnold Engr Dev Cen, NLT 25 Jul 56.

Miller, Frederic H, jr, fr Hq AMC, Wright-Patterson AFB, O, fr dy as Dep V-Comdr, AMC; to Hq Northern AMA (Air Mat Frc, EUR), AMC, APO 124, NY, for dy as Comdr, Northern AMA (Air Mat Frc, EUR), NLT 21 Jun 56 for trans to destn.

Robey, Pearl H, fr Hq Central AMA, EUR, Air Mat Frcs, European Area, AMC, APO 10, NY, fr dy as Comdr, Central AMA, EUR; to Hq OOAMA, AMC, Hill AFB, Utah, rept NLT 1 Sep 56.

Campbell, Daniel S, fr Hq APGC, Eglin AFB, Fla, fr dy as Dep Comdr, APGC; to Det 7 (US EUR Comd), 1141st USAF Sp Act Sq, Hq Comd, USAF, APO 128, NY, for dy as Dep CofS, US EUR Comd, rept NLT 5 Jul 56.

Smith, Dale O, Hq USAF, Wash, DC, is rel fr dy w/Opr Coord Bd, Natl Security Council; to dy w/Office, DCS/O, Dir of Plans, for dy as Ch, Policy Div, w/nc in dy sta, eff on dept of BrigGen King.

King, Richard T, fr Hq USAF, Office, DCS/O, Wash, DC, fr dy as Ch, Policy Div, Dir of Plans, DCS/O; to Hq APGC, Eglin AFB, Fla, for dy as Dep Comdr, APGC, NLT 15 Jul 56.

Preston, Maurice A, fr Hq 4th ADiv, SAC, Barksdale AFB, La, fr dy as Comdr, 4th ADiv; to Hq USAF, Office, DCS/O, Wash, DC, for dy as Dep Dir of Oprs, DCS/O, NLT 15 Jul 56.

Cassady, Emmett B, fr 1134th USAF Sp Act Sq, Hq Comd, USAF, Ft Myer, Va, fr dy sta APO 794, NY, fr dy as AirA, Italy; to Hq AMC, Wright-Patterson AFB, O, for dy as Dir of Trans & Svc, AMC, NLT 1 Oct 56.

Koon, Ralph E, fr Hq USAF, Office, DCS/O, Wash, DC, fr dy as Dep Dir of Opr, DCS/O; to Hq Pac AF, FEAF, APO 953, SF, for dy as VComdr, Pac AF, rept for trans to destn NLT 3 Jul 56.

Gent, Thomas J, jr, fr Hq Pac AF, FEAF, APO 953, SF, fr dy as VComdr, Pac AF; to Hq 314th ADiv, FEAF, APO 970, SF, for dy as Comdr, 314th ADiv, NLT 15 May 56.

COLONEL

Strong, Robert W, jr, Wash, DC, to Hq 4th ADiv, SAC, Barksdale AFB, La, NLT 20 Aug 56.

Carter, Merlin I, Wash, DC, to dy sta Det 690 (Univ of Ore), for dy as Prof, Air Science, NLT 1 Jun 56.

Hough, Ernest A, Wash, DC, to Hq MATS, Andrews AFB, DC, NLT 2 Jul 56.

Gaffney, John W, Wash, DC, to MacDill AFB, Fla, NLT 25 Jul 56.

Totten, Robert, Wash, DC, to Hy ADC, Ent AFB, Colo, NLT 16 Jul 56.

Army Orders

From preceding page—

EM REMOVED FROM TEMP DISAB RET LIST—

Blessing, **Pvt P R**, and disch
Stoeckle, **Sgt** John J
Taylor, **Cpl** George R
Robinson, **Pvt** R E
Jones, **Pvt** M L
Dentoni, **Pfc** J G
Diverse-Verges **Cpl** Mario C
Yakey, **Pvt** R N
Clemente, **Cpl** E
Dremock, **Pvt** L
Harbour, **Pfc** D K
Hatcher, **Pfc** W B
Peddy, **Sgt** H G
Zevgolis, **Cpl** M
Jenkins, **Pvt** S L
Haynes, **Sgt** W E, jr
Haynie, **Cpl** Leon M
Woods, **Pfc** Chester
Billingy, **Pvt** H E
Berry, **Cpl** J O
Robarge, **Cpl** A O
Ray, **Sgt** Boyd E
Vazquez-Hernandez, **Pvt**. Manuel

Allen, Barnett S, Wash, DC, to dy sta Det 855 (Brigham Young Univ), Provo, Utah, fr dy as Prof, Air Science, NLT 31 May 56.

Houghton, Karl H, Kirtland AFB, NMex, to 1134th USAF Sp Act Sq, Hq Comd, USAF, Ft Myer, Va, for orientation for Air Attache asg, NLT 3 May 56.

Dusenbury, James A, Ent AFB, Colo, to Det 8, Jt Comm Activity, 1141st USAF Sp Act Sq (Hq Comd), APO 230, NY, w/dy sta Paris, France, NLT 5 Jun 56 to NYPOE.

McCann, John H, Ent AFB, Colo, to Det 7 (US EUR Comd), 1141st USAF Sp Asgmts Sq (Hq Comd, USAF), APO 128, NY, for dy w/Hq EUR Comd, w/dy sta Paris, France, on or after 30 Jun 56 for trans to destn.

Norton, Paul W, Wash, DC, to Hq TAC, Langley AFB, Va, NLT 25 Jun 56.

Duffey, John G, Wash, DC, to Hq SAAMA, AMC, Kelly AFB, Tex, NLT 16 Jul 56.

Terrell, Frederick R, Wash, DC, to Hq 34th ADiv (Def), ADC, Kirtland AFB, NMex, NLT 30 May 56.

Perry, Robert M, Offutt AFB, Nebr, to Hq 7th ADiv, APO 125, NY, to be avail for Prt Call on/or after 25 May 56.

LT. COLONEL

Primavera, Amadeo A, Wash, DC, to Hq Thirteenth AF (Pac AF), FEAF, APO 74, SF.

Gove, James C, Wash, DC, to Hq NEAC, APO 862, NY.

Huber, Kenneth A, Wash, DC, to Hq SBAMA, AMC, Norton AFB, Calif.

Nelson, Gladys M, Wash, DC, to Hq TTAF, ATC, Keesler AFB, Miss.

Wellman, Roy J, Wash, DC, to Western Dev Div, Inglewood, Calif.

Herway, Loren W, Wash, DC, to dy sta Lockheed Acft Corp, Burbank, Calif.

Hastey, Raymond L, Robins AFB, Ga, to dy sta Patrick AFB, Fla.

Counselman, Orville L, McClellan AFB, Calif, to AFPRO, Aerojet-General Corp, Liquid Rock Plant, Nimbus, Calif.

Moore, Lloyd E, Wash, DC, to Hq 2852d AB Wg, AMC, McClellan AFB, Calif.

Lund, Walter, Wash, DC, to Hq 1002d Insp Gen Gp, Hq Comd, USAF, Norton AFB, Calif.

Holcomb, Robert L, Wash, DC, to Hq TTAF, ATC, Gulfport, Miss.

Smith, Frederick D, Wash, DC, to Hq SMAMA, AMC, McClellan AFB, Calif.

Lucas, Truman, Wash, DC, to Hq AMC, Wright-Patterson AFB, O.

Tally, Emory L, Gentile AF Sta, O, to Wright-Patterson AFB, O.

MAJOR

Irons, Victor E, jr, Wash, DC, to dy sta Western Dev Div, Inglewood, Calif.

Cooledge, Alvin L, Wash, DC, to Hq Seventeenth AF, USAFE, APO 118, NY.

Cathcart, Leonard N, Wash, DC, to 1134th USAF Sp Act Sq, Hq Comd, Ft Myer, Va, for orientation for Air Attache asg.

Dreasher, Gene R, Burbank, Calif, to 314th ADiv, FEAF, APO 970, SF.

Young, Milton E, Seattle POE, Wash, to Hq OOAMA, AMC, Hill AFB, Utah.

Smith, Lambertus P, Wash, DC, to Hq CTAF, ATC, Randolph AFB, Tex.

Zigrang, Adrian K, Offutt AFB, Nebr, to Hq USAF, Wash, DC.

Morton, William H, Brookley AFB, Ala, to 26th A Div, Roslyn AF Sta, NY.

CAPTAIN

Brigham, Gordon D, Wash, DC, to Det 720 (Penn State Univ), Univ Park, Pa, for dy as Asst Prof, Air Science.

Pelchat, Doris M J, (AFNC), Wright-Patterson AFB, O, to 1453d AMDELVAC Sq, (MATS Pac), APO 953, SF.

Duran, Peter J, Offutt AFB, Nebr, to 4th ADiv, SAC, Barksdale AFB, La.

Sparling, Gerald D, (MC), Hill AFB, Utah, to 66th Tac Hosp, APO 130, NY.

Otto, Keith G, Offutt AFB, Nebr, to 7485th Air Depot Wg, USAFE, APO 207, NY.

1ST LIEUTENANT

Norris, Lois J, (AFNC), Wright-Patterson AFB, to 4th TAC Hosp, FEAF, APO 181, SF.

Jacobsen, William G, Wright-Patterson AFB, O, to 614th USAF Infirmary, ADC, Yuma Co Aprt, Ariz.

Nomi, Taichi, McClellan AFB, Calif, to 39th ADiv, FEAF, APO 919, SF.

Couch, William E, Brookley AFB, Ala, to 3303d Plt Tng Gp (Contr Prim), Bartow AB, Fla.

CHIEF WARRANT OFFICER

Murphy, W-4, Glenn C, Wash, DC, to Hq 379th AB Gp, SAC, Homestead AFB, Fla.

Bland, W-4, Winford V, Offutt AFB, Nebr, to 91st Strat Recon Wg, SAC, Lockbourne AFB, O.

Wren, W-3, Fred B, Wash, DC, to Hq 825th AB Gp, SAC, Little Rock AFB, Ark.

FORMER ORDERS REVOKED—

Allison, Maj Michael H, prev orders rel to his release fr 3700th USAFH, ATC, Lackland AFB, Tex, & ret, revo.

Dreasher, Maj Gene R, prev orders rel to his reasg to dy sta AFPRO, Lockheed Acft Corp, Burbank, Calif, revo.

Bertrand, 1st Lt Richard E, prev orders rel to his hon disch fr Amarillo AFB, Tex, revo.

Denufrio, 1st Lt Philip R, prev orders rel to his apt in RegAF, revo.

RETIRED—

Stapleford, Col (LtCol) Zeb V, in gr of LtCol & adv to gr of Col; fr Hq 5th Bomb Wg, (Hv), SAC, Travis AFB, Calif.

Soto, Lt Col Antonio, fr 3910th USAFH, AU, Maxwell AFB, Ala.

Trout, Lt Col Kenneth E, fr 666th ACW Sq, ADC, Mill Valley Sta, Calif.

Holloway, CWO-3 Marvin R, fr 3528th Fld Maint Sq, ATC, Williams AFB, Ariz.

O'Brien, CWO-2 Ernest W, in gr of CWO-3; fr 3243d Test Gp (Ftr), APGC, Eglin AFB, Fla.

Taylor, CWO-2 Charles A, in gr of CWO-3; fr Hq 366th Maint & Sup Gp, TAC, England AFB, La.

Hicks, CWO-2 Theodore R, fr Hq 1100th AB Gp, Hq Comd, USAF, Bolling AFB, DC.

OFFICERS TO TEMP DISAB RET LIST—

Orr, Col Robert H, fr 1072d Med Svc, Hq Comd, USAF, Walter Reed AH, Wash, DC.

RESIGNED—

Farrell, Maj F D
Steorts, Capt W A
King, 1st Lt J W, jr
Brubeck, Capt (1st Lt) Donald P
Joslyn, 1st Lt R M

PERMANENT PROMOTIONS—

To Lt Colonel

Shaffer, Glen C, (ChC), w/DR 3 Apr 56.

To Captain

Gribling, Richard L, w/DR 27 Mar 56.
Detling, Harold C, w/DR 28 Mar 56.

To 1st Lieutenant

Richards, Merwin E, w/DR 20 Jan 56.
Trott, Allen L jr, w/DR 21 Jan 56.

W/DR 27 Jan 56

Wilson, Noel E, jr
Campbell, Jesse W
Tixier, Edward L

Wondrack, Walter M, w/DR 29 Jan 56.
Ringle, Robert D, w/DR 1 Feb 56.

W/DR 2 Feb 56

Whitlatch, Wayne E
Aiken, Donald W
Newell, William E
Till, Arthur N, jr
Maddox, Chas R
Glass, Edward M
McMahon, Emmett J
Brand, Jack
Callahan, Daniel B
Robbins, Earl C, jr
Sparrow, Frank A
Salisberry, Rex C
McArn, Kenneth H
Taylor, Louis N
Todd, Robert E
Rowe, Frank A
Emigholz, Don R
Knourek, Vernon G
Custer, Brice C
Twinting, Wm T
McNair, Billy J
Lapham, Robt G
Lawson, Jerry W
Pinckney, Lucian W
Tilson, Philip A
Underott, Donald C
Lang, Richard H
Doty, Charles D
Pearson, Donald B
Evans, Wm D
Nicoloan, Lenin S

Nabors, J C, w/DR 3 Feb 56.

W/DR 11 Feb 56

Riddle, Robert B
Perry, Lincoln A
Jackson, Howard W
Stebbins, H F, jr

W/DR 16 Feb 56

Kent, Joseph C
Brown, Charles L, w/DR 25 Feb 56.
Smith, Elliott P, w/DR 9 Mar 56.
Henderson, William J, w/DR 13 Mar 56.
Ball, Fred R, jr

W/DR 16 Mar 56

Luton, Gilbert G
Bergschneider, E A
Renner, Wm D
Leonard, F D, jr
Hellwege, Guy F
Murane, David M
Boxhorn, Lawrence C
Winkler, Serge T
Jarrett, Walter A
Olesen, Leo E
Love, Billy C
Seymour, Chas D
Knodel, Robt M
Ohlinger, Kenneth W
Dolezal, Robt F
Muncey, Claude A
Plathe, James D
Nunn, William W
Cummings, Jack
Foley, James M
Hamilton, John S
Eby, David R
Hinton, Edward S
Norman, Raymond L
Herr, Charles E
Mills, Russell G
McCready, James N
Laney, Robert H
Campbell, Chas F
May, Jimmy G
Uhalt, Alfred H, jr
Mead, Frank F, 3d
Styer, Michael E
Stech, James F
Reynolds, Noel R
Jepson, Frank P
Kienzle, Robert C
Snyder, Russell C, jr
MacDonald, Geo T
Irwin, Charles E
Noble, John W
Dial, Ramon C
Ballantyne, Jas, 3d
Byrnes, Donn A
Ligon, Carroll L
Black, James A
O'Brien, Frank J
Sams, Tommy L

W/DR 20 Mar 56

Staley, Robert E
Snyder, James A, w/DR 23 Mar 56.
Mottley, Harry E, jr, w/DR 29 Mar 56.
Conk, Arvil G

To CWO-3

Taylor, Charles A, w/DR 15 Apr 54.
Obrien, Ernest W, w/DR 28 Jun 54.
Curley, Paul L, w/DR 11 Jan 55.
Adams, Thomas S, w/DR 12 Jan 55.
Mecier, Bill, w/DR 25 Jan 55.
Stark, Albert E, w/DR 2 Feb 55.
Emory, Adrian C, w/DR 8 Feb 55.

Osborn, William A, w/DR 18 Feb 55.
McCullough, Charles R, w/DR 28 Feb 55.

W/DR 1 Mar 55

Bowers, Bennie H
Boyle, Edward C
Cason, Robt J, jr
Castelitz, Frank, jr
Dente, Anthony
Gable, Harold W
Gallaway, Thomas R
Gosa, Gaynor L
Huffman, Jesse R
Kent, Ernest D
McCumber, Wm H
Otto, Marvin H
Rivers, Byron T
Stovall, Frank S
Strausser, Edw D
Tyler, Norman L

Johnson, Lester R, w/DR 12 Mar 56.
Stewart, Loyal P, w/DR 27 Mar 56.
Hodgen, Robert C, w/DR 28 Mar 56.
Neal, Howard B, w/DR 29 Mar 56.
Lowrance, Belvie R, w/DR 30 Mar 56.
Eaton, Charles E, w/DR 2 Apr 56.
Porter, Bruce L, w/DR 3 Apr 56.
Roberts, Faimon A, w/DR 4 Apr 56.

To CWO-2

Ace, Elwood L
Adams, James M
Alexander, Hubert W
Allen, John D
Allen, Lee R
Allin, William P, jr
Austin, Hughes
Austin, Wm R, sr
Baldwin, Donald N
Baril, Fay L
Barnidge, Jos W, jr
Beane, Wm L, sr
Beaulieu, James A
Beckworth, Clifford I
Bello, Louis
Beresford, Frank L
Berna, Sol, jr
Bevard, John L
Blackwell, Shelton T
Blakeman, Lester
Bowman, Kirby C
Brandt, Howard B
Brooke, Samuel G
Buie, Will L
Caird, Almon E
Callan, James M
Cardea, Dominic J
Carter, Fred W
Cheek, Woodrow W
Church, Jim A
Claxton, Herman T
Clother, Mahlon E
Cobb, James R
Cogossi, Adam P
Cole, George F
Collier, James J
Colquitt, Lewis R
Coyle, Vincent E
Crawford, Chas B
Creed, Joe B
Crocker, Wallace A
Crowley, Pet L
Crowson, Noel R
Cry, Ly C
Daly, James S
Dillow, Robert E
Eck, Charles J, jr
Eldridge, Robt W
Engel, Joseph V
Esposito, Santine
Evans, Addison A
Farrell, Leo J, jr
Finch, Morris L
Fisher, James A
Franklin, Arthur E
Fulkerson, Clarence T
Genhart, Albert N
Gideon, John P
Gilbert, Ray L
Goen, Quentine F
Goff, Berl V
Goings, Everett L
Goudie, Richard L
Graham, Geo A, sr
Graham, Harry E
Gray, Robt L, jr
Groff, Jay C, jr
Grohman, Heinz G
Hakes, Harold R
Harnage, Norwell R
Harrell, Samuel J
Harrell, Robert D
Harris, Sam, jr
Harris, Wilding G
Hartzler, Wm H
Helton, Allen A
Henderson, Joseph V
Hennessy, Edward F
Higgins, Thomas J
Higginson, Marvin T
Hill, Johnnie W
Hobbie, Theodore V
Holliday, David P, jr
Horner, Norman
Horney, Dale T
Howard, Wm A
Isberg, Olan
Isom, Sterling H
Jackson, Hubert
Jarvis, Richard A
Jenkins, James A
Johnson, Edd
Johnson, Edmund T
Johnson, John A
Johnson, Lewis M
Johnston, Alonzo R
Jones, James K
June, Burton L
Juntti, Carl J
Kearns, James C
Kepner, Paul E
Kinney, David W
Klinitski, Thomas A
Kollender, Earl W
Kozak, Maximillian C
Krebs, Frank R
Kupice, Kysic J
Land, Thomas B
Laucella, Raimondo C
Lavely, Albert C
Leahy, Carroll M
Leas, Elmer G, jr
Lewis, Lyndon R
Livingston, Ralph V
Lofchie, Alfred
Long, Robert L
Lyons, Douglas W
Magee, Charles R
Mansker, John H
Martin, Edward C
Martin, James W
Masek, John, jr
Mathis, Glenn M, jr
Maxey, Richard C
McBryde, John W
McConnell, Robt P
McFadden, Edw L
McGivern, Micky
McGuire, Archie J
McKay, Robert B
McNeill, John H
McQuillen, Norman F
Megahan, Ralph A
Mellon, Albert J
Messer, Myron W
Montgomery, Jas T
Moore, Neeley T
Morgan, Leith C
Moses, Dale W
Mueller, Richard P
Murray, Harold H
Myers, Ray W
Naile, Leonard A, sr
Nerone, Albert J
Noel, Clois R
Olivier, Daniel G
Pennow, Louis A
Phillips, Robt F
Pistole, Elbert P
Plumlee, Wm R
Powell, Jim
Poye, Theodore
Pulley, Floyd L
Raiford, Olen W
Rainous, Albert A
Rausch, Wm M
Reichle, Edward N
Renfro, Daniel S
Reynolds, James H
Richardson, Wm A
Ridings, James C
Robbins, Clovis H
Roberson, John T
Rogers, Luke S
Roman, Stephen J
Rondeau, Arthur N
Rosenberg, Isadore
Roush, John H
Rowe, Byron R
Sands, Robert E
Scheel, Donald N
Scott, Bruce W
Scrivner, Marvin J
Seaton, Charles K
Shadoan, Robert P
Shepherd, Ulma W, jr
Simmons, Henry C
Sisney, Philip H
Skinner, John F
Skyberg, John L
Smelser, Collas D
Smith, Earl J
Spencer, Harold L
Spooner, Guy E
Steuart, Donald E
Stewart, Flagle E
Strickland, Reuben
Tarlton, Roger O
Temple, Wm G, jr
Thornton, Russell B
Tredway, Carman D
Varner, William H
Walker, Ottis E
Ward, Donald
Watkins, Ben J
Watterson, Cecil B
White, Edward F
White, Hollie E
Wiggins, Eugene W
Willson, Robert E
Wolgemuth, K W
Wolhfert, Albert
Woolsey, Harry T
Woroner, James S
Yarbrough, John R
Zabiegalski, Edwin J
Zincke, Herbert L
Avery, Adolphus, jr
Creel, Albert D, jr
Black, Walter R

TEMPORARY PROMOTIONS—

To Colonel

W/DR 27 Mar 56

Peterson, M R, jr
Shidal, Howard G
Eade, George J
Chandler, W F

W/DR 28 Mar 56

Boyle, John H
Dreier, Charles N
Sharp, Daniel F
Elliott, Elmo A

W/DR 29 Mar 56

Parker, Van R
Mixon, Carmel A
Ferriss, Lester R, jr
Avriett, Giles C
Gibson, Robert D

W/DR 30 Mar 56

Praul, Charles L
Courtney, John J, jr
Walling, Robert J
Yount, Barton K, jr

W/DR 2 Apr 56

Bryan, Wm E, jr
Barnes, Richard W
Hudson, John H
Cook, Harry D

W/DR 3 Apr 56

Spitler, Lee W
Oholendt, Gene F
Averbuck, Arthur
Spieth, Charles, jr
Kullman, John R

W/DR 4 Apr 56

Davis, William F
Byerley, Howard L
Bonnot, Carlos D

To Lt. Colonel

Wathen, Roy D, w/DR 25 Nov 52.
Cavnar, Bobbie J, w/DR 8 Jan 53.
Marchese, Leonard P, w/DR 12 Oct 53.
Nichols, Virdumarus, (DC), w/DR 21 Oct 53.
Garrison, Vermont, w/DR 25 Nov 55.
Lindsay, Louis P, w/DR 5 Dec 55.

W/DR 27 Mar 56

Anderson, James E
Saxon, Robert E
Voss, Kenneth W
Buls, Milton R
Oreagan, Jack
Ehart, Howard L
Gibson, Billy P
McCarty, Charles D
Hansen, Carl L jr, (MC)

W/DR 28 Mar 56

Thompson, Donald M
Kingery, Wm W
White, Saml A, jr
Corcoran, Edward L
Flesner, Eugene E
Potter, Richard E
Fricke, V S, (DC)
Kleppinger, Paul G
Mitchell, George C
Sunderland, Larry I
Tkach, W R, (MC)
Miller, R K, (MC)
Moss, Chas N, (MC)
Mays, Oliver A, (MC)
Park, O K, (MC)
Giffen, M B, (MC)
Foley, F E, (MC)
Chambers, G H, (MC)
Evans, Allan C, (MC)
Kellsey, D C, (MC)
Mahoney, David I jr, (MC)

W/DR 29 Mar 56

Meeker, Roy L
Kirklin, John M
Minietta, Eugene D
Metcalf, Curtis N
McCooe, C T
Samson, George D
Miller, Robert T
Slater, Hugh C
Findlay, Clayton

W/DR 30 Mar 56

Schuyler, Phil H
Simmons, Malcolm C
Gaines, George, jr
Kelley, John B
Lombardo, John L
Wood, William D
Snyder, George F
Noyes, Arnold V
Chapman, John M

W/DR 2 Apr 56

Elliott, McLean W
Patton, Roderick R
Knowles, Harold F
Vague, Harold R
Bradley, Clyde W
Johnson, Louis M, jr
Brengle, Paul S

W/DR 3 Apr 56

McCormick, Robt R
Fowler, John R
Buckley, Wm A
Hamby, Jesse M
Bethe, Kenneth E
Brofft, Robert E
Keen, Robert J
Trakowski, A C, jr
Thompson, Philip D

W/DR 4 Apr 56

Cross, Richard G, jr
Jabara, James
Reynolds, Garth L
Emmons, Perry C
Symmes, Roderick O
Moorhead, Chester D
Galentine, Paul G, jr
Potter, Clair W
Weldon, James T

To Major

Loveall, Glenn R, w/DR 1 Jul 54.
Adams, Donald D, w/DR 21 Oct 54.
Sandels, Donald E, w/DR 4 Oct 55.
Wade, Walter B, w/DR 23 Oct 55.
Stockton, Glen W, w/DR 15 Nov 55.
Ragsdale, Herbert L, w/DR 30 Dec 55.
Gordon, Ray C jr, w/DR 8 Mar 56.

W/DR 27 Mar 56

Hedstrom, R E
Gleba, Edwin F
Zwarych, Peter P
Lake, Gordon W
Morgan, Delmer L
Peterson, Carl H
Hector, Arnold E
Farnum, Mark, jr
Frost, Murl
Howard, Henry C
Findley, Ralph F
Denning, Vaughn E
Palmer, Gordon F
Bennett, Beasley W

W/DR 28 Mar 56

Burleson, Aaron C
Jewell, Lyle L
Brunson, Lloyd E
Perry, Roland A
Donnelly, James F
Murdoch, Floyd A
Stoner, John R
King, Roy W
Chandler, Richard E
Merritt, Charles W
Kane, Richard W

W/DR 29 Mar 56

Jernigan, Jimmie M
Davis, J Bert
Green, Norman M
Summer, Peter D
Johnson, Wendell S
Smith, Robert E
Mouth, James H
Trumbo, Waller F
Augustenborg, J M
Halvorsen, Gail S
Urpschot, Gerald J
Gray, Bert
Holtz, Merrill L

W/DR 30 Mar 56

Lafon, Deloss L
Henderson, Paul R, jr
Hogdon, Robert T
Trice, William J
Daughty, Ralph B
Grigsby, Howard B
Evans, Frank S
Allran, Braxton E
Montone, Neil A
Schmidt, Arthur J
Colasuono, Daniel L
Prater, Otis A
Johanson, Alvin L

W/DR 2 Apr 56

Hall, Charles M
Falkenberg, Harold S
McCarthy, Donald J
Montel, John P
Frederickson, D C
Brennan, Joseph X
Mears, Clayton E
Dick, James L
Rigsby, Cecil H
Curley, Harold F, jr
Carnahan, Dwight E
Waldon, Edward L

W/DR 3 Apr 56

Pritchard, Alfred
Wezowicz, John E
Anderson, Arthur L
Easterling, Lloyd A
Swigart, Wm J

W/DR 4 Apr 56

Cowart, Allan B
Hall, William W
Evers, Stanley L
Preston, William N
Sipple, Jack R
Marshall, Arthur J, jr
Jones, Edwin G
Jones, Edward, (DC)

To Captain

Mann, Edward O, w/DR 4 Feb 56.
Nunnery, William E, w/DR 25 Feb 56.

W/DR 27 Mar 56

Woolery, Vincent H
Decker, David M
Curtis, Dennis, jr
Gray, Gerald G
McCoy, Merle D
Stobaugh, Warren K
Bates, Judith S
Bates, Miles B
Potter, John O
Telfer, Ray T
Mann, Homer C
Cairl, Clayton L
Marshall, Robert E
Maxfield, Daniel P
Blaser, Frank J, jr
Pelto, Gail A
Lawrence, T, jr
Cooper, John W
Bowen, William M
Pitchford, Edward C
Evans, Allen C
Gordon, Justin A
Falk, Gust A, jr
Cioni, Adelmo J
Harris, Armond E
Briggs, Morris F
McCann, John W
McCormick, R J
Green, King K
Carus, Glenn A
Damario, A J, jr
Seright, E M, (MSC)
Devries, J M, (AFNC)

W/DR 28 Mar 56

Little, Leroy, (MSC)
Martinez, Sofia F, (AFNC)
Trachsel, Nomah L, (AFNC)
Eshleman, E L, jr
Brooks, Kenneth D
Hayes, Joseph B
Rilling, Robert G
Pummill, Morgan W
Tocci, Vincent R
Bysinski, Edward F
Steiner, Robert W
Haney, Donald A
Rieder, Henry R
Petroski, S J, jr
Sloan, Joseph C
Powell, James P
Stanton, Richard R
Lowe, Charles M
McClure, Kenard O
Carey, Hugh
Miller, Raymond S
Grua, Thomas E
Faulkner, Leroy
Peterson, Daniel D
Knopke, William C

W/DR 29 Mar 56

Duletsky, Paul S
Bailey, W L, (ChC)
Mabe, J L, (AFNC)
Herald, M R, (ChC)
Jianos, F A, (AFNC)
Holmes, Evadna A, (AFNC)
Lefrois, C G, (ChC)
Linoholm, Elvera E, (AFNC)
Carrell, R J, (AFNC)
Castellina, Valentino
Royall, Raymond M
Gardner, Laurence F
Johnson, Grant W, jr
Harris, Edward
Archuleta, Harry M
Schatzman, G W, jr
Bigelow, Douglas D
Massmann, Jack M
Combs, Chalmer J
Briggs, Pete R
Smyth, Delbert S
Alfano, Mario A
Rogers, William A
Taylor, Clyde T
Baltzell, Leonard E
Rota, John V
Woods, Sumner R
Munn, Marjory V
Gwyn, Donald

W/DR 30 Mar 56

Deats, William E
Albert, I J, (AFNC)
Blanford, Clarence W
Piazza, John A
Barber, Frank R
Waechter, William H
Briley, James R
Wenger, Robert L
Carlstrom, Donald J
White, Robert E
Ward, Lynwood M
Amado, Frank B, jr
Bushling, Jack
Schumacker, Elmer J
Hatcliff, Robert E
Walters, George S
Killelea, Charles J
Long, Harry C
Richardson, K M
Hill, John R, jr
Crawford, James P
Blackaby, Lacy G
Simmons, Harry J
Mann, Thomas L
Undercoffer, L E
Dubrow, Leonard

W/DR 2 Apr 56

Freed, R C, (MSC)
Dunkel, H N, (ChC)
Healy, M E, (AFNC)
Miller, K M, (AFNC)
Simpson, Olivia H, (AFNC)
Clay, John L, (MSC)
Bean, C M, (ChC)
Suhrhoff, Mary L, (AFNC)
Nixon, E C, (AFNC)
Brewer, C D, (ChC)
Johnson, Margaret L, (AFNC)
McMahon, Mary A, (AFNC)
Parrish, Lillian H, (AFNC)
Allard, Joseph A
Roche, Joseph M
Diehl, Arthur F, jr
Scruggs, William L
Sobelman, Phillip
Selleck, John W, jr
Shepard, Jack E
McCraw, Bert M, jr
Parker, William R
Thompson, Robert W
Stillwagon, Edwin A
Hayes, Ralph Q
Miller, John C
Olsen, Arnold H
O'Neill, William T
Howe, Herbert J
Petersen, Irvin L
Kinkade, Lester D F
Hughes, H T, jr
McLaughlin, R L
Blue, James D
Frazier, Robert E
Stanbro, Russell R
Heller, Donald E
Caudle, Ralph E
Hagen, Howard A
Purdy, Lloyd H
Wallace, Neil W
Allue, Eugene A
Linneweh, Harold R
Carpenter, C F
Ignotis, Edward L
Murphy, Frank N
North, Clifford D
Smith, John A
Williams, Frank
Chevier, John A
Distel, Thomas L
Ellsworth, John E
Johnson, W T, jr

U. S. MARINE CORPS ORDERS

Commandant—General Randolph McC. Pate
Asst. Commdt.—Lt. Gen. Vernon E. Megee

MAJOR GENERAL

Wornham, Thomas A, 3d MarDiv, to MCRD, San Diego, for du as CG.

COLONEL

Elwood, Hugh M, Quant, to MarTC, Olathe, Kans.
Fitzgerald, Paul A, FMFPac, to Hq MC.
Hudson, Lewis C, Quant, to LanForTraU, PhibTraComd, LantFleet.
Pollock, Daniel C, Ft Leavenworth, Kans, to 3d Mar Div.
Magruder, Marion M, 1st MAW, FMFPac, Pearl Harbor, TH.
McCulley, Lawrence H, 2d MAW, to 1st MAW.
Hughes, Richard D, 2d MAW, to AirFMF Lant.
Kler, Avery R, Quantico, to AirFMFPac.

To MCS, Quantico

Nohdren, Maynard M, HqMC.
Todd, Charles S, HqMC.
Colley, Thomas J, STF, CINCEUR.

LT COLONEL

Pregnall, Daniel S, HqMC, to FMFPac.
Houston, William A, jr, 2d MAW, to For AvnLant.
Aplington, Henry, 2d, 3d Mar Div, to NSA, Ft Meade, Md.
Lanigan, John P, Ft Leavenworth, Kans, to 1st Mar Div.
Richards, Robert M, Ft Leavenworth, Kans, to FMFLant.
Sweeney, John B, Ft Leavenworth, Kans, to 3d Mar Div.

To COmd & Gen Stf Col, Ft Leavenworth, Kans

Elder, Alexander A, 3d Mar Div.
Feezell, Frederic D, 1st Mar Div.
Otterson, Donald B, MarBks, NavB, Brem.
Shaffer, Robert D, CamLej.

To NWC Newport, RI

Demosthenes, Theodore "A," 1st ProvMar AirGnd TF.
Downs, John V, Ft Schuyler, NY.
O'Neill, John T, 2d Mar Div.

To MCS, Quantico

Banning, Virgil W, Ft Leavenworth, Kans.

From MarPac:

McCabe, Robert A
Oddy, Robert J
Simpson, Frederick

MAJOR

Bianchi, Rocco D, 2d MAW, to MCS, Quant.
Kane, Eugene S, jr, MAG 31, AirFMFLant, to MCS, Quant.
Bell, Van D, jr, USS Valley Forge, to 2d Mar Div.
Gishecker, Edward J, Quantico, Va, to Nav Phib TraU, PhibTraComd, LantFlt.
Gentry, Tolbert T, Lant Flt, AirFMFPac.
Harrison, Patrick, Norfolk, Va, to AirFMF Lant.
Hodde, Gordon V, Quant, to Lant Flt NAS Norfolk, Va.
McCaleb, Alfred F, jr, AirFMFLant, to Air DevSq 3, NAS, Atlantic City.
Alexander, Leland G, USS Boxer, to 1st Mar Div.
Finlayson, Edwin H, Stf CINCSOUTH, to FORAVN, AirFMFLant.
Wagenhoffer, Martin T, HqMC, to Air FMF Pac.

CAPTAIN

Bacas, George A, For Avn AirFMFLant.
Ennis, Albert E, MAG 31, to AirFMFLant.
Hayes, David B, 1st MarDiv, to MarBks 15th Nav Dist, Rodman, CZ.
Manning, James L, 2d Mar Div, to MarBks FLTACTS, Sasebo, Japan.

To 2d MAW

From MAG 31:

Anderson, Robert W
Grogan, Joseph R

1ST LIEUTENANT

Dunn, George H, 1st MarDiv, to MarBks, USFLACTS, Sasebo, Japan.

—Continued on page 30

W/DR 3 Apr 56

McIntyre, T, (ChC)
Jackson, Doris M, (AFNC)
Thompson, Ruby M, (AFNC)
Hayes, William T
Spackman, Helen J, (AFNC)
Pate, Joe H
Seale, Leon C, jr
Christie, James, jr
Feigley, Robert G
Renfro, Charles R
Hayes, Warren S
Frantz, Albert E, jr
Mitchell, Robert F
Cotton, James P
Bruton, Albert T
Yoast, Charles
Finney, Raymond M
Hutchins, Lewis M
Goodrich, Miles C
Zoeller, August J
Flowers, James L
Faulhaber, F C
Templeton, Samuel J
Wildes, Robert P, jr
Brodhead, Andrew D
Whelan, Paul A
Holland, Hal D
Plitnick, Joseph J
Murphy, Francis D
Fisher, Elmer D, jr
Obendorf, Joseph H
Sagor, David R
Bothwell, James H
Marz, Clifford C
Drain, Edgar L
Head, James W

W/DR 4 Apr 56

Herrick, Helen L, (AFNC)
Henderson, G H, (AFNC)
Petruzzi, Nora J, (AFNC)
Wheeler, Alan D
Schiffer, John T
Cloke, Richard V
May, Clarence T
Harris, W G, jr
Augsburger, Wm E
Roesky, Vincent J
Hubbard, Robert D
Jones, Hubert K, jr
Novak, Glenn O
Atkins, Robert L
Koken, Eugene H
Stringer, William L
Hatzenbuehler, E J
King, Richard J
Smith, Clement E
Gordon, Michael D
Hopf, Carl J
Rust, Charles S
Orwoll, Paul D
Cuttersen, Laird
Pijanowski, Robert R
Berkant, Daniel F
Hammons, Jim E
Carr, Reed
Gage, Rex C
Schaaf, Raymond F

To 1st Lieutenant

W/DR 28 Mar 56

Marks, James L
Butters, John T, jr

REGAF PROMOTIONS CONFIRMED—

To Major

Gaddis, Marie, C, (AFNC)

To Captain

Becker, Richard S
Rhodes, George
Workman, Betty J, (AFNC)
Christena, George H
Williams, Marshall G
Long, Billy J
York, Edwin N
Murphy, John J
Cox, Sidney D, jr, (MSC)

To 1st Lieutenant

Killgore, James A

PERMANENT APPOINTMENTS—

In gr of 1st Lieutenant

Barnes, Kyle D, jr, & asg to Hq 38th ADiv, SAC, Hunter AFB, Ga; w/DR 10 Feb 56.

SEPARATIONS—

Ford, Lt Col H L
Altorfer, 1st Lt T H
McKinney, 1st Lt E G
Mauntel, 1st Lt R R
Hendricks, 1st Lt G F
Wasserman, 1st Lt D M
Steele, 1st Lt F A

CHANGE OF NAME—

Cojeran, Maj Stephen, to Stephen Crane.
Robertson, Capt Bobby E, to Robert E Robertson.
Tabler, Capt Laverne, to Frank Laverne Tabler.
Hurley, 1st Lt Lorna M, to Lorna M Eppert.
Barella, 2d Lt Rosemarie L, to Rosemarie L Hall.
Brown, 2d Lt Sara E C, to Sarah E C Brown.
Burns, 2d Lt Virginia M, to Virginia M Marraro.
Carter, 2d Lt Marion B, to Marion C Zepf.

CORRECTION—

Travis, Col (Lt Col) William L, prev orders therefor IATR "fr Hq 3415th Tech Tng Wg, ATC, Lowry AFB, Colo, & ret in gr of Lt Col, & adv to gr of Col."
Blarcom, Lt Col Earl B, former orders for him as read "to 4123d AB Sq, Clinton-Sherman AFB, Okla," IATR "to Hq 57th ADiv, SAC, Fairchild AFB, Wash."
McLaughlin, Cornelious F, prev orders rel to his temp prom to gr of Capt, IATR "McLaughlin, Cornelius F."
Glazier, Sylvia L, prev orders rel to her temp prom to gr of Capt, IATR "Owens, Sylvia G."
Deamicis, Liberto T, prev orders rel to his temp prom to gr of Capt, IATR "De Amicis, Libero T."
Cuff, CWO-2 Paul T, prev orders rel thereto, IATR "ret in gr of CWO-3."

AIRMEN TRF TO AFRES & ASG TO INACT STATUS—

Hellman, M/Sgt L H
Beck, M/Sgt J T
Tucker, M/Sgt M W
Waugh, M/Sgt R C
Adams, M/Sgt W E
Townsend, M/Sgt G W
Nye, T/Sgt J M
Casey, S/Sgt J B
Rafferty, S/Sgt W A
Turf, S/Sgt M F
Atcheson, A/B T H
Pozarich, M/Sgt N, jr
Fzeo, T/Sgt J R
Fortenberry, T/Sgt Ike S
Slade, M/Sgt H O
Truesdell, M/Sgt H W
Nichols, S/Sgt M O
Shannon, A/1C W M
Helms, M/Sgt O D, jr
Kleinsteuber, M/Sgt John L

AIRMEN RETIRED—

Stratton, T/Sgt G E
McKay, M/Sgt J R
Merritt, M/Sgt N H
Dieck, S/Sgt C E
Howard, M/Sgt I E
Saulturella, M/Sgt P
Pyer, M/Sgt I F

AIRMEN FR TEMP DISAB RET LIST & DISCH—

Johnson, M/Sgt C
Sanders, M/Sgt W W
Baucham, S/Sgt L J
Walker, S/Sgt F W
Wright, S/Sgt J N
Brown, A/1C W E
Marrow, A/1C F G, jr
O'Donovan, A/1C C F
Lucas, A/2C W P
Skelton, A/2C B G

SERVICE FAMILY NOTES

PARKS AFB, Calif.—New and old officers of the Officers' Wives Club gather around Mrs. James Spry, seated, honorary club president, during a tea at Mrs. Spry's home. Officers are (from left) Mrs. E. S. Stephens, retiring vice president; Mrs. R. J. Frank, retiring president: Mrs. H. A. Patnaude, new president, and Mrs. F. L. Adams, new vice president.

MRS. George A. Horkan, a former member of the Jango Board of Directors, and wife of the former Quartermaster General of the Army, will be the honor guest at the Jango luncheon and Annual Meeting at the Ft. McNair Officers' Club 17 April at 12:30 p.m.

Highlighting the afternoon's program will be a style show of "Clothes for Fun," presented by one of Washington's leading stores.

Mrs. Kester L. Hastings, president, will present the New Board of Directors to the members and guests and, following a short business meeting, the newly elected Executive Committee will assume the duties of its offices. New members of the Board are Mesdames Donald A. Quarles, Dudley C. Sharp, Carter B. Magruder, Alfred C. Richmond, Manuel J. Asensio and Emmett O'Donnell.

Composing the new Executive Committee are Mesdames F. S. Withington, president; A. E. Fitzwilliam, 1st vice-president; O. A. Peterson, 2d vice-president; F. A. Dunham, treasurer; R. L. Henry, assistant treasurer; L. S. Brice, recording secretary; and W. H. Bertsch, corresponding secretary.

Reservations and cancellations may be made by calling the Jango office, NA 8-5809, before noon of Monday, 16 April.

Clarkes Are Hosts—

Brig. Gen. (USA-Ret.) and Mrs. Carter Weldon Clarke of the Westchester Apartments, Washington, have had as guests recently, former Congressman and Mrs. Hadwen C. Fuller of Parish, N. Y. Mr. Fuller, when in Congress, appointed Capt. Carter W. Clarke, jr., USA, to the U.S. Military Academy, in 1944. Mr. Fuller, who is President of the Parish Oil Co., a subsidiary of the Sun Oil Co., has become affiliated with large oil and other industrial interests in Florida.

Army Finance OWC To Meet—

The Army Finance Officers' Wives' Club of Washington will meet for luncheon Thursday 19 April at the Army-Navy Country Club. Luncheon will be served at noon. Hostesses will be Mrs. Wilbur Tieman, chairman, assisted by Mesdames Paul B. Barnhill, Nicholas S. Strider and James R. Duffy.

AG Bridge & Canasta Group—

The Adjutants General Ladies' bridge and canasta group will meet Tuesday 17 April at 10 a.m., at Patton Hall, Ft. Myer, Va. Luncheon will follow the playing. Mrs. C. V. Hughes and Mrs. J. H. Cribbs will be hostesses.

Col. & Mrs. Barrow Entertain—

Lt. Col. (USAF) and Mrs. Tom L. Barrow, of 5399 Cobb Dr., Dayton, Ohio, entertained at a cocktail party, 8 April, honoring Lt. Col. and Mrs. Joseph J. Berkow and Lt. Col. and Mrs. Roy L. Seccomb, who are being transferred. Colonel Berkow reports to the Air Force Flight Test Center, Edwards AFB, Calif. on 16 April, where he will be Chief of the Flight Test Engineering Division. Colonel Seccomb will be at the Special Aircraft Project Office (AMC), Inglewood, Calif. after June, where he will be Chief of the Airframe Branch.

Guests at the party included members of Flying School Class 41G and their wives. Dayton members of the class, in addition to Colonels Barrow, Berkow and Seccomb, are: Maj. Theodore A. Burda, Maj. Harry R. Bulmer, Lt. Col. Raymond J. Disher, Lt. Col. Donald C. Dickson, Col. William O. Farrior, Lt. Col. Robert B. Kelly, Lt. Col. George K. O'Niel, and Mr. Jack D. Onerem.

West Point NCO Wives Organize—

The NCO wives of West Point on 6 April organized the first NCO Wives' Club in the history of the Post, as far as is known. Now only a few weeks old, the Club has met with an enthusiastic response and a fine program for its future activities is in preparation. Officers of the new organization are: Mrs. Louise Riley, president; Mrs. Josephine Reis, vice-president; Mrs. Celeste Rapp, treasurer; and Mrs. Nonie Swenson, secretary.

Millers Entertain—

The Deputy General Manager of the Los Angeles Harbor Department, Brig. Gen. (USA-Ret.) and Mrs. H. T. Miller, honored Lt. Col. and Mrs. Raymond Orton, at a farewell cocktail party, on Easter Sunday afternoon. Colonel Orton, T.C., G-4 at Ft. MacArthur, Calif., is leaving soon for an assignment in the Far East.

Some 90 guests attended the affair, given at the Miller home at Miraleste, Palos Verdes, Calif. Among those enjoying refreshments on the lanai and around the swimming pool were the Consul General of the Philippines and Mrs. Pedro Remerez, Maj. Gen. (USA-Ret.) and Mrs. Robert O. Shoe, Brig. Gen. (USA) and Mrs. Olaf H. Kyster, jr., Col. (USA) and Mrs. Robert D. Durst, Col. (USA) and Mrs. Thomas M. Tarpley, jr., Col. (USA) and Mrs. Leonard N. Swanson, Cdr. (USN) and Mrs. Peter Madley, and Mrs. A. Caperton of Tulsa, Okla., guest of her son-in-law and daughter, Capt. (MC) and Mrs. Carl Hill.

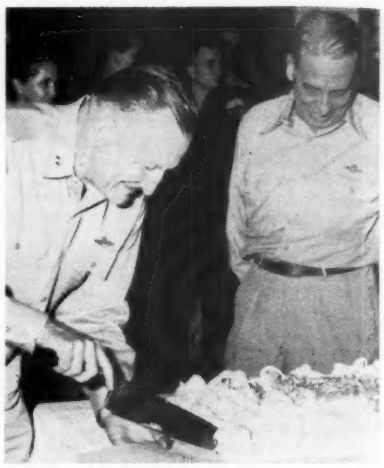

CREWTAF BIRTHDAY — The fourth birthday of the Crew Training Air Force at Randolph AFB, Tex., saw Maj. Gen. Frank H. Robinson, USAF, Commander, cut the birthday cake as Col. Charles B. Overacker, USAF, Deputy Commander, serves as co-pilot for the ceremony.

FT. BENNING, GA.—Col. Edwin W. Hakala, MC, USA, left, commander of the Army Hospital here, one of the speakers at the Gray Lady capping ceremony, is shown with graduates, front row, left to right, Mrs. Chester Vessey, Mrs. Wesley Noren, and Mrs. Robert L. Jackson, jr. Back row, Mrs. Thomas B. Giboney, jr., Mrs. William Lanagan and Mrs. Sherwood Brunnenmeyer.

Service Weddings and Engagements

MRS. ROBERT FRED HAYNES, the former Miss Barbara June Ducote, before her recent marriage to Captain Haynes, USA, is the daughter of Maj. and Mrs. Warren Stewart Ducote of Ft. Sill, Okla.

Photo by Halboth

MISS CAROL A. GILLARD, daughter of Lt. Col. and Mrs. Frederick B. Gillard, will become the bride of Lt. Graham Peter Bidstrup, USA, at Bad Nauheim, Germany in July.

MRS. JASPER E. GRANTHAM, who was Lt. Florence Harrington, WAF, was married to Major Grantham, recently, at Bitburg Air Base, Germany

COL. (MC, USA) and Mrs. James B. Stapleton, now at West Point, N. Y., announce the engagement of their daughter, Kathleen Sue, to Cadet Richard E. Mackin, USMA, son of Col. (USA) and Mrs. James H. Mackin of Washington, D. C.

Miss Stapleton attended the University of Alabama, where she was a member of the Chi Omega sorority. She is now a student at Ladycliff College, Highland Falls, N. Y.

Cadet Mackin is a member of the Class of 1956 at the Military Academy.

The wedding is planned for 16 June at West Point.

WATKINS-SHOUP—Maj. Gen. (USMC) and Mrs. David M. Shoup of Alexandria, Va., announce the engagement of their daughter, Carolyn Elizabeth, to 1st Lt. Joe S. Watkins, jr., USMC.

Miss Shoup is a graduate of George Washington University and a member of the Pi Beta Phi sorority.

Lieutenant Watkins was graduated from the University of North Carolina, where he was elected to Phi Beta Kappa. He is now stationed at Quantico, Va.

A May wedding is planned.

FLORY-SAMUELS — Col. (USA) and Mrs. Andrew Samuels, jr., of Ft. Meade, Md., announce the engagement of their daughter, Martha Sue, to Cadet Robert Armstrong Flory, USMA, son of Brig. Gen. (USA-Ret) and Mrs. Lester DeLong Flory of Chevy Chase, Md.

Miss Samuels is a graduate of Washington College, Chestertown, Md., where she was a member of the Alpha Omicron Pi sorority.

Cadet Flory was graduated from the Sidwell Friends School, Washington, D. C., and is now a member of the 1956 Class at the Military Academy.

The wedding is planned for 8 June at the Post Chapel, Ft. Meade.

BEAN-ALEXANDER — Mr. and Mrs. Corum D. Alexander of Indianapolis, Ind., announce the engagement of their daughter, Sally, to Lt. Richard J. Bean, USA, son of the Commanding General of the Army Finance Center, Ft. Benjamin Harrison, Ind., Maj. Gen. (USA) and Mrs. Emmett J. Bean.

Miss Alexander was graduated from Tudor Hall, Indianapolis and is now a student at Duke University. She is a member of the Kappa Alpha Theta sorority, the Duke Players and Hoof and Horn Theatrical Productions.

Lieutenant Bean was graduated from the U. S. Military Academy, Class of 1955. He has recently completed the Airborne and Ranger courses at Ft. Benning, Ga., and is presently visiting his parents, en route to Korea.

HOUGH-HOEMAN—Lt. Col. and Mrs. Arthur J. Hoeman of Berkeley, Calif., announce the engagement of their daughter, Elizabeth Jane (Betty), to Mr. Robert Edward Hough, son of Mr. and Mrs. Harold W. Hough of Ukiah, Calif.

Miss Hoeman attended the Kingswood School, Cranbrook, Mich., the Hannah More Academy, Md., and the Sunset Hill School, Mo., and was graduated from the Prealpina School, Switzerland. She later attended the University of Maryland at Munich and Heidleberg, Germany, and will graduate in June from the University of California, where she is majoring in International Relations. Miss Hoeman is a member of the Phi Mu sorority and was president of her Chapter in 1955. She is also a member of the Prytanean, junior-senior women's honor society.

Mr. Hough was graduated from the University of California in 1954, in Business Administration, and is a member of the Sigma Phi Epsilon fraternity. He is now serving in the U. S. Army.

Photo by McMurray

MISS ELIZABETH JANE HOEMAN, daughter of Lt. Col. (USA) and Mrs. Arthur J. Hoeman of Berkeley, Calif., whose engagement to Mr. Robert Edward Hough has been announced by her parents.

White Studio

MRS. ROSCOE ALLEN BARBER, JR., was the former Miss GeorgeAnne Porter Smith, daughter of Mrs. Perry McCoy Smith and the late Colonel Smith, before her recent marriage to Captain Barber, USA.

Photo by Lewis Stafford

MISS MARTHA SUE SAMUELS, who will become the bride of Cadet Robert Armstrong Flory, USMA, son of Brig. Gen. (USA-Ret.) and Mrs. Lester DeLong Flory, in June, is the daughter of Col. (USA) and Mrs. Andrew Samuels, jr.

Photo by John Rose

MRS. LOUIS HENRY MARSHALL, JR., who became the bride of Lieutenant Marshall on 7 April, is the daughter of Lt. Col. (USA) and Mrs. Robert P. Hargreaves, the former Miss Elizabeth Jean Hargreaves.

Photo by Doris M. Ho

MISS SALLY ALEXANDER, daughter of Mr. and Mrs. Corum D. Alexander, Indianapolis, Ind., whose engagement to Lt. (USA) Richard J. Bean, son of Maj. Gen. (USA) and Mrs. Emmett J. Bean, has been announced by her parents.

BARBER-SMITH — Miss GeorgeAnne Porter Smith, daughter of Mrs. Perry McCoy Smith and the late Colonel Smith, was married, on 7 April, at the Cadet Chapel, West Point, N. Y., to Capt Roscoe Allen Barber, jr., USA, son of Mr. and Mrs. Barber, sr., of Rocky Mount, N. C.

The bride was given in marriage by her brother, Cadet Perry McCoy Smith, jr., a first classman at the U. S. Military Academy. She wore a gown of silver and white brocade, which had been brought to her by her father from Beirut, Lebanon. It was designed with a fitted bodice and a full skirt forming a cathedral train. Her fingertip veil was of white lace and illusion, and she carried white roses and lilies-of-the valley.

Miss Polly Harrison of Baltimore, Md., served as maid of honor and the bridesmaids were Misses Julie Haines, cousin of the bride, and Constance Woodbury, with little Miss Patty Lee Vickers, niece of the bridegroom, as flower girl. Mr. L. O. Vickers was best man for his brother-in-law, and ushering were Majs. K. M. Stewart, D. M. Fowler, W. O. Perry, jr., Capts. E. C. Braun, W. W. Palmer and R. E. McConnell.

The bride is the granddaughter of the late Mr. and Mrs. George W. Porter of New York City and of Mrs. Perry Smith of Zanesville, Ohio, and the late Mr. Smith. She is a direct descendant of Gen. Andrew Porter, who served on General George Washington's staff, and is a great-niece of Gen. Ambrose Burnside and of Gen. Horace Porter, former U. S. Ambassador to France.

Captain Barber, the grandson of Mrs. R. M. Jordan of Fayetteville, N. C., is a graduate of the U. S. Military Academy, Class of 1945. He recently returned from Korea and is on duty now in the Office of the Chief of Engineers, Washington, D. C.

Following a short honeymoon at Daytona Beach, Fla., Captain Barber and his bride will be at home at Arlington, Va.

GUYER-JACKSON—Mr. and Mrs. Edgar Winter Jackson of Palm Beach, Fla., have announced the engagement of their daughter, Elizabeth Ellen, to Mr. James Talbot Guyer, son of Mrs. Clayton C. Townes of Palm Beach, and the late Col. Robert George Guyer.

The bride-to-be was graduated from Stuart Hall, Staunton, Va., and will be graduated from the Bradford, Mass. Junior College next June.

Her fiance is an alumnus of Georgetown Preparatory School, Garrett Park, Md., Georgetown University and was graduated from the U. S. Military Academy in 1951. He is a veteran of the Korean fighting, where he served as an Infantry company commander, and later became aide-de-camp to Gen. Mark W. Clark. Mr. Guyer resigned from the Army in 1955 and is now associated with the Continental Can Co., at Syracuse, N. Y.

HAYNES-DUCOTE — Miss Barbara June Ducote, daughter of Maj. and Mrs. Warren Stewart Ducote of Ft. Sill, Okla., was married on 16 March, to Capt. Robert Fred Haynes, USA, son of Mr. and Mrs. Fred Earl Haynes of Pekin, Ill.

Chaplain (Lt Col) Hudson B. Phillips and the Reverend James O. Smith officiated at the evening ceremony, held at the New Post Chapel, Ft. Sill.

Given in marriage by her father, the bride wore a waltz-length gown of imported lace designed with a portrait neckline. Her veil was held by a crown of tulle and lace trimmed with pearls, and she carried a small white Bible with a white orchid and stephanotis marker.

Miss Jane Trautman of Philadelphia, was maid of honor, and Capt. Ernest P. Terrell, jr., was best man for Captain Haynes. Ushering were Maj. James E. Freestone and Capt. Earl C. McCrary.

Following a reception at the Polo Club, the couple left for a short trip and upon their return will reside at Ft. Sill, where Captain Haynes is now stationed.

GRANTHAM-HARRINGTON — Lt. Florence Harrington, WAF, became the bride of Maj. Jasper E. Grantham, on 31 March, in a double ring ceremony at the Family Chapel, Bitburg Air Base, Germany. Chaplain (Capt) James Scobey officiated. The bride is the daughter of Mrs. James Patrick Ford of Port Washington, N. Y., and parents of the bridegroom are Mr. and Mrs. Ray Grantham of Jackson, Miss.

The bride was given in marriage by Col. James T. Seaver, Commander of the Second Weather Wing, Bitburg. She wore a ballerina-length gown of silver and white silk brocade which had a fitted bodice designed with a scalloped neckline. Her fingertip veil was attached to a headdress of matching silk brocade, and she carried a Colonial bouquet centered with a white orchid.

Miss Hildred Head was maid of honor and Lt. Col. Joseph Slack was best man, while ushering were Capts. Cleveland Autry and Earl Barrows.

Mrs. Grantham did post graduate work at the University of Maryland in Germany. She has been a member of the WAF for six years and at Furstenfeldbruck, Germany, she is assigned as Assistant Information Services Officer with the 7330th Flying Training Wing. Her husband, who is a graduate of the University of Maryland, is presently assigned to the Plans Section of the 2d Weather Wing, Bitburg Air Base.

The couple is now honeymooning in Barcelona, Spain.

LORD-CAMPBELL — The Glen Ridge, N. J. Congregational Church was the setting, on the evening of 3 April, for the candlelight service uniting in marriage Miss Jane Elizabeth Campbell of Glen Ridge, and 2d Lt. Charles Adam Lord, with the Reverend Charles L. Copenhaver officiating at the double ring ceremony. The bridegroom is the son of Col. and Mrs. William Lord, jr., of Maplewood, N. J.

The bride wore a gown of white shantung silk, its bodice and neckline trimmed with Alencon lace, and its skirt terminating in a chapel train. Her fingertip illusion veil was held by a crown of brilliants and pearls, and she carried a cascade bouquet of white roses and gardenias.

Miss Nancy Settle was maid of honor, and the Misses Janet Hall and Leah Kernochan served as bridesmaids. Mr. Harold G. Lord was his brother's best man, and ushering were Messrs. Austin L. Beveridge, cousin of the bridegroom, and Robert J.Crowe, cousin of the bride.

Mrs. Lord, who is the daughter of Mr. and Mrs. Robert J. Campbell, attends school at Glen Ridge. Her husband is a graduate of Rensselaer Polytechnic Institute, with a Management Engineering degree. While serving in the Army, Lieutenant Lord is on leave from the Methods Department, Instrument Division of Thomas A. Edison, Inc., West Orange, N. J. He is the grandson of the late Brig. Gen. William A. Lord, and the brother of 1st Lt. William J. Lord, now in Germany.

On their return from a wedding trip, the couple will make their home in Virginia, where the bridegroom is presently stationed at the Transportation Center, Ft. Eustis.

YATES-SMITH — Miss Barbara Elizabeth Smith, daughter of Col. (USA) and Mrs. Terence J. Smith of Heidelberg, Germany, was married to Lt. E. Leon Yates, USAF, on 2 April, at the Base Chapel, March AFB, Calif., with the Reverend D. F. Bradley officiating. The bridegroom is the son of Mr. and Mrs. E. L. Yates of Phoenix, Ariz.

Given in marriage by her father, the bride was attired in a gown of silk gauze appliqued with guipure lace. Her veil was of Brussels lace, and she carried a bouquet of white orchids and stephanotis.

Mrs. Bruce Cobb of Tucson, Ariz., sister of the bridegroom, was matron of honor and the bride's only attendant. Lt. Thom-

—Continued on next page

PARIS, FRANCE—Two hundred Easter eggs were made and sold by members of the Seine Area Command Women's Club for the benefit of girls of St. Joseph's Orphanage, just outside Paris. Shown packing and admiring some of the Easter treats are, left to right, Mrs. Harry L. Yerby, president; Mrs. Frank A. Wilson, vice-president; Mrs. H. V. Dunstan, chairman of the Ways and Means Committee; Mrs. Richard H. Lawson, honorary president; Mrs. Lewis D. Wilson, and Mrs. Paul Shaw, Ways and Means Committee.

Why Wait 'Till You Retire

Buy Your Future Home NOW in California's LAST FRONTIER. Forests, Streams, Lakes, Primitive Areas

FOULDS REALTY
Whitmore
Paradise of Shasta County, California

Coming to
WASHINGTON?

YOU'RE just five minutes from the Pentagon, when you RENT a two or three bedroom apartment at

AIR CONDITIONED BROOKVILLE

All maintenance included. Luxuriously planned homes for modern living, complete kitchen, 1½ baths. Rentals $102.50 up. Furnished apartments also available on monthly or yearly lease from $175.00 up. Call or write for interesting brochure.

5402 Taney Ave., Alexandria, Va.
Phone King 8-8181

Federal Services Finance Corporation
AND AFFILIATES

Serving the U. S. Armed Forces Since 1924

Staffed by Former Members of the Service

WORLD WIDE FSFC ARMED FORCES FINANCING

AUTOMOBILE FINANCING & LOANS

TO OFFICERS AND TOP GRADE NON-COMS...*WHEREVER LOCATED*

Contact the office . . . *Nearest You*

Alexandria, Va., 120 Pitt Street
Augusta, Ga., 108 Eighth Street
Columbia, S. C., 2421 Forest Drive
Columbus, Ga., 3300 Victory Drive
Elizabethtown, Ky., Dixie Highway
Fayetteville, N. C., 850 Bragg Blvd.
Honolulu, T. H., 1410 Kapiolani Blvd.
Louisville, Ky., 606 S. 4th St.
San Antonio, Tex., 2100 Broadway
San Diego, Calif., 1346—3rd Ave.
San Francisco, Calif., 1407 Bush Street
Warrington, Fla., 31 Navy Blvd.
For New York City Financing
1733 Broadway—Circle 74238

Weddings and Engagements

From preceding page—

as Stanzell served as best man and the ushers were Capts. John Griffin and William Lauterbach.

Mrs. Yates is a graduate of the Georgetown Visitation Convent, Washington, D. C., and of the College of William and Mary, Williamsburg, Va., where she was president of the Kappa Alpha Theta sorority. Lieutenant Yates attended Phoenix Junior College and the Arizona State College. He is presently stationed at March AFB with the 19th Bombardment Squadron, Strategic Air Command.

BATES-STRICKLAND—The Reverend and Mrs. Herman E. Snodgrass of Lawton, Okla., announce the marriage of their daughter, Mrs. Elizabeth Strickland, to Lt. Col. Robert E. Bates, son of the late Mr. and Mrs. Bertram P. Bates, on 7 April at the Ozark, Ala. Methodist Church.

Mrs. Landon J. Reid was her mother's only attendant. 1st Lt. Charles H. Miller, jr., served as the bridegroom's best man.

For the past several years, Mrs. Bates has been assigned as administrative assistant to Brig. Gen. Carl I. Hutton, Commanding General, The Army Aviation Center and Commandant of The Army Aviation School at Ft. Rucker, Ala.

Colonel Bates, a graduate of the University of Illinois, is assigned as Chief of the Dental Service at The Army Aviation Center.

After a wedding trip to New Orleans and Miami, Colonel and Mrs. Bates will reside at Lake Tholocco, on the Ft. Rucker reservation.

MARSHALL-HARGREAVES — Miss Elizabeth Jean Hargreaves, daughter of Lt. Col. (USA) and Mrs. Robert P. Hargreaves of 12 Riverside Dr., Ft. Leavenworth, Kans., became the bride of Lt. Lewis Henry Marshall, jr., USAF, of James Connally AFB, Tex., on 7 April, at the Brooke Army Medical Center Chapel, Ft. Sam Houston, Tex. Parents of the bridegroom are Mr. and Mrs. Marshall, sr., of East Falmouth, Mass.

Father Michael Sersen officiated at the morning ceremony.

Given in marriage by her father, the bride wore a gown of pale ivory Italian silk taffeta, designed with a fitted bodice forming a V at the front waistline, its scooped neckline edged with Alencon lace embroidered with pearls, and its skirt sweeping to an aisle-wide court train. Her fingertip illusion veil dotted with pearls, was held by a pearl crown, and she carried a white orchid with stephanotis interspersed with green.

Miss Patricia Hargreaves was maid of honor for her sister. The bridesmaids were Misses Veronica Marshall, sister of the bridegroom, Peggy Pegram and Elva Bruney. Best man for Lieutenant Marshall was his brother, Mr. Arthur W. Marshall. Groomsmen were Lts. Henry A. Mauer, Douglas Glasgow and Mr. Edward M. Healy.

The couple will be at home at 3701 Sleeper Ave., Apt. 20, Waco, Tex.

WEST-WATSON—Col. and Mrs. Carroll E. B. Peeke of 144 23d Ave., San Francisco, announce the engagement of her daughter, Miss Ann Kip Watson, to Mr. Harry Irwin West, jr., son of Mr. and Mrs. Harry Irwin West of Bay Minette, Ala.

Miss Watson, the granddaughter of Mrs. Guy Lewis Edie of San Francisco, and the late Colonel Edie, MC, one-time Commanding Officer of Letterman Army Hospital, is a graduate of the Convent of the Sacred Heart, San Francisco, St. Luke's Hospital School of Nursing and the San Francisco State College. Her only sister is Mrs. Margaret W. Hartnett, wife of Lt. Leonard J. Harnett, USAF, now stationed at Chanute AFB, Ill.

Mr. West, who is a graduate of Alabama Polytechnic Institute, took his Ph.D. degree in Physics at Stanford University. He is now engaged in research at the University of California Radiation Laboratories at Livermore, Calif.

The couple plans a Summer wedding.

MESDAMES RICHARD WEAVER (left) and Harold F. Bentz show early fashions during the ladies' version of the West Point Founder's Day at Fort Bragg, N. C.

BIDSTRUP-GILLARD—Lt. Col. (DC) and Mrs. Frederick B. Gillard of Los Angeles, Calif., and Giessen, Germany, announce the engagement of their daughter, Carol Anne, to Lt. Graham Peter Bidstrup, USA, son of Mr. and Mrs. J. C. Bidstrup of Brooklyn, N. Y.

Miss Gillard attended the University of Southern California, where she was a member of the Kappa Alpha Theta sorority. She studied at the University of Maryland, Munich, Germany, and is now continuing her studies at the University of Vienna.

Lieutenant Bidstrup attended Worcester Polytechnic Institute and is a graduate of the U. S. Military Academy, Class of '53. He is now assigned to the 594th Artillery Bn., Giessen.

The wedding is planned for 14 July at the Dankskirche, Bad Nauheim, Germany.

KIRBY-WILLIE—Mr. and Mrs. Arthur Lawrence Willie of Brandenburg, Ky., announce the engagement of their daughter, Joann Lorene, to Lt. James Wallace Kirby, USA, son of Mr. Hugh Kirby of Irvine, Ky.

Miss Willie is a graduate of the Bowling Green, Ky. Collge of Commerce.

Lieutenant Kirby, who was graduated from the Eastern Kentucky State College in 1954, is now stationed at Ft. Knox, Ky.

PANNELL-STEVENSON — Mr. and Mrs. Horace Lee Stevenson of Jacksonville, Ala., announce the engagement of their daughter, Katherine Sabina, to Lt. William Powell Pannell, USA, son of Mr. and Mrs. Joseph Henry Pannell of Birmingham, Ala.

Miss Stevenson is presently attending the Jacksonville State College, from which she will graduate in May.

Her fiance was graduated from the same college in 1955 and is now stationed at Camp Stewart, Ga.

The wedding is planned for 10 June at St. Luke's Episcopal Church, Jacksonville.

CARPENTER-TAYLOR — Miss Ann Elizabeth Taylor, daughter of Mrs. William G. McGarry, wife of Rear Admiral McGarry, and Lt. Dan Moreno Carpenter, SC, USN, son of Mrs. Donald M. Carpenter, sr., and the late Lt. Commander Carpenter, were married at Christ Episcopal Church, Coronado, Calif., on Easter Sunday evening.

The Reverend W. Don Brown officiated at the double ring ceremony before an altar banked with Easter lilies, white stock, greenery and white tapers.

Given in marriage by her stepfather, the bride wore a gown of Chantilly lace, designed with a high neckline and a bouffant skirt featuring a chapel train. A single strand of pearls held her fingertip illusion veil, and she carried a bouquet of white orchids and valley lilies.

Mrs. Edmund Chartier, cousin of the bride, and Miss Toni Harpst were the bride's only attendants, and Mr. Donald Carpenter was his brother's best man. Ushering were Navy Lts. Stuart Bliss, James Forrest, Arthur O. Weller, jr., and Robert Bingham.

Mrs. Carpenter is a graduate of the San Diego State College and she spent the past year studying on an Art Fellowship at Mills College. She is a member of the Kappa Alpha Theta sorority. Her husband was graduated from Culver Military Academy and from Pomona College.

After honeymooning at Yosemite National Park, Lieutenant and Mrs. Carpenter left by plane for Formosa, where the bridegroom will serve as Assistant Naval Attache.

MILDER-STERN — Col. (USA-Ret.) and Mrs. Benjamin Stern of 2009 N. 52d St., Omaha, Nebr., announce the engagement of their daughter, Louise Helen, to J. Joel Milder, son of Mr. and Mrs. Howard Milder of Omaha.

Miss Stern will be graduated from the University of Nebraska in June. She formerly attended the New Jersey College for Women at New Brunswick, N. J., and the Tyler School of Fine Arts at Elkins Park, Pa.

Mr. Milder attended the University of Nebraska, where he was a member of the Zeta Beta Tau fraternity. He is now attending the Creighton School of Dentistry where he is a member of the Xi Psi Phi fraternity.

A June wedding is planned.

LEHMAN-SHANER — Chaplain (Lt. Col.) and Mrs. Martin L. Shaner of Hq. 11th Air Division (Def.), Ladd AFB, Alaska, and Staunton, Va., announce the engagement of their daughter, Virginia Carolyn, to 1st Lt. August Calvin Lehman, 18th Fighter Interceptor Squadron. Lieutenant Lehman is a son of Mr. and Mrs. August C. Lehman, sr., of Bertrand, Nebr.

Miss Shaner is attending the School of Nursing in Charlottesville, Va., and expects to complete nursing training late this Summer. She is a granddaughter of Mr. and Mrs. Jacob Luther Shaner of Staunton, Va.

Lieutenant Lehman attended Nebraska State Teachers College, Kearney. He entered the service in June 1951 and is now a jet pilot with the U. S. Air Force serving overseas.

The wedding is planned for early Fall in Staunton.

Notes from Posts, Stations, and Bases

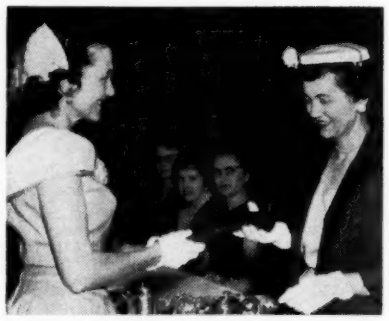

ROBINS AFB, GA.—Mrs. William C. Dunham (left), newly-elected president of the Non-Commissioned Officers' Wives Club, accepts the gavel from Mrs. Daniel R. Carver, retiring president. The occasion was an installation tea for new officers held at the NCO Club.

RIVIERA COMES TO KOREA

■ **TAEGU, KOREA (APO 102, S. F.)**—The Taegu Army Service Club has been renamed "The RIVIERA Service Club." Col. Arthur G. Peterson, USA, C of S, Taegu-Taejon Sub Area Command and Det R KMAG, officially unveiled the new name. Dignitaries from Eighth Army Headquarters and Taegu military installations were present for the occasion.

Among the guests present were the General and Special Staff of the Sub Area Command and Det R, Korean Military Advisory Group; Miss Grace Stone, Staff Director for Service Clubs in Korea; Miss Mildred Daniels, Area Supervisor of Service Clubs for Seoul and South; Miss Judith Shanes, Eighth Army Civilian Personnel; and Maj. Harry R. Halldow, Special Services Recreation Officer for Eighth Army.

The Riviera Service Club Diector is Miss Jan Dix and Miss Betty Smothers is the Program Director.

People of Service

■ **AIR FORCE FINANCE CENTER, DENVER, COLO.** — Mrs. Norman L. Aubuchon and her daughter, Catherine, age 4, departed 7 April for Lourdes, France, site of recent faith-healing experiences by those suffering with leukemia. Catherine's condition was first diagnosed in August 1955 by doctors at Children's Hospital. The trip to the shrine is being financed in large part by a donation of $1,422.00 raised by military and civilian employees of the Air Force Finance Center and the Air Reserve Records Center at 3800 York Street, Denver. Catherine's father, Norman L. Aubuchon, is an employee of the Central Disbursing Division of the Air Force Finance Center.

■ **FT. STEWART, GA.**—The 1956 American Red Cross Fund Drive here has ended with $6,014.56 contributed by the post's military and civilian personnel. At the drive's close, all but three of the post's military units had enrolled 100% membership, and 26 out of 31 staff sections and agencies had a perfect membership record.

■ **FORT SILL, OKLA.**—A check for $8,500 for the 1956 Red Cross fund campaign has been presented by Maj. Gen. Thomas E. de Shazo, USA, Commanding General.

■ **FT. CARSON, COLO.** — First Battalion Headquarters of the 13th Infantry Regiment has inaugurated a new program that is proving beneficial not only to the men but to the Red Cross also. Every member of the headquarters, who used the new Army phonetic alphabet incorrectly was required to put a nickel in a jar marked for the Red Cross.

■ **FT. RILEY, KANS.** Representatives of the Boy Scouts of America recently accepted a check for $2,500 from Maj. Gen. Willis S. Matthews, USA, Commanding General of the 1st Infantry Division and Fort Riley. Approximately 175 boys are enrolled in the Boy Scout program here.

■ **ROBINS AFB, GA.** The 1956 Base Charity Crusade was launched this week by co-chairmen Col. LeRoy Hudson and Henry H. Lawless. The goal this year has been set at $165,000, approximately $15,000 more than the amount collected in 1955.

ELMENDORF AFB, ALASKA — Base Commander, Col. Louis E. Coira, USAF, accepts a $600 check for the United Fund from Mrs. Wayne E. Thurman, president of the Officers Wives Club, as Mrs. Paul N. Ingram, OWC treasurer (center), looks on.

Four Marines Make CWO

The President has nominated four Marines for permanent and temporary appointment to the grade of Chief Warrant Officer.

Dennis M. Cantrell was nominated for temporary appointment.

Those named for permanent appointment as CWO are: Jack B. Aldridge, David N. Duncan and Winifred F. Welch.

Wives Plan Big Turnout At Bliss Tea

■ FT. BLISS, TEX. The Officers' Wives Club will entertain members of women's clubs in El Paso, Tex., and the surrounding area, including neighboring military installations, at a tea on 26 April. Several hundred women are expected to attend the annual affair which is traditionally one of the most brilliant parties on the Wives Club calendar.

A "Spring Garden" theme has been chosen for the tea which will be held in the Fort Bliss Officers' Club.

Mrs. Paul W. Rutledge, wife of the Fort Bliss commander, and Mrs. Tom V. Stayton, wife of Brig. Gen. Stayton, are to head the receiving line.

Mrs. Stayton, president of the Officers' Wives Club, is in general charge of arrangements for the tea.

Mrs. A. J. Stuart is chairman of the tea committee, with Mrs. A. L. Sanford as co-chairman. Committee members include: Mrs. Joseph DeRita, in charge of decorations; Mrs. W. C. George, pouring; Mrs. J. S. Albergotti, food; Mrs. F. F. Wilkins, invitations; Mrs. C. P. Elliott, hostesses; and Mrs. A. L. Munson, music.

Capped At Bordeaux

■ BORDEAUX, FRANCE. The first class of Grey Ladies, organized at Bordeaux, has been capped.

The Ladies, wives of base officers and NCO's, are Mesdames Ered Couser, Jan Abbott, Hilda Brown, Wanda de Flice, Fran Woolson, Ley Kincaid, Annie Travis, Mizzie Green, Gail Hill, Teresa Griffin, Connie Phelph and Alyn Fagg.

Col. Ellsworth Davis CofS

Col. Ellsworth I. Davis, USA, is the new CofS of The Engineer Center and Ft. Belvoir, Va., under Maj. Gen. Louis W. Prentiss, USA.

Colonel Davis replaces Col. Arthur A. G. Kirchhoff, USA, appointed Special Assistant to the Commanding General.

WIESBADEN, GERMANY (APO 633-NY). Officers' wives of the 8th AAA Group, commanded by Col. LeRoy Lutes, jr., USA, met for their Easter luncheon and bridge. Prizes were awarded for the prettiest hat, the most original hat, and the most humorous. Left to right, above, are Mrs. George H. Clements, Mrs. James L. Schreffler, and Mrs. Charles W. Bright, the finalists in the humorous division. The Committee in charge consisted of Mrs. Donn McCann, Chairman, Mrs. Osvaldo Izquierdo, Mrs. Roy R. Carpenter, Mrs. Joseph Rutkin, Mrs. Cheroge H. Clements, and Mrs. George Mitchell, with the ladies of the 5th AAA Battalion as hostesses. Honored guests were Mrs. Frank McConnell and Mrs. John M. Ogilvie, jr., of the 34th AAA Brigade, and Mrs. Robert A. Turner of the 1st AAA group in Mannheim.

SCHOOL AND CAMP DIRECTORY

The Schools and Camps listed below are effectively equipped to care for the educational and recreational needs of the children of members of the services and this Directory is recognized as an authentic and reliable aid to service parents in solving the problem of child education. For details as to the Schools listed in this Directory address them directly or communicate with the Army Navy Air Force Journal Dept. of Education, 1711 Conn. Ave., Washington 9, D. C.

CALIFORNIA

MT. LOWE MILITARY ACADEMY
BOYS 8-14
- Expert Supervision
- Accredited Academic Training
- Jr. Military Training, Cadet Unit Approved by State Adjutant General
- Athletic & Recreational Activities

$85 Per Month
666 W. Palm St. Altadena, Calif. SY 4-5079
Dept. A Maj. J. H. Dargin, President

DIST. OF COLUMBIA

Sullivan School
Effective and thorough preparation for West Point, Annapolis, Air Force and Coast Guard Academies, and all colleges. Catalog and record sheets with names and percentages showing our unparalleled success may be had on request. Summer course begins June 11; Fall course September 17. Wendell E. Bailey, USNA '34, Principal, Box J, 2107 Wyoming Ave., N. W., Washington 3, D. C.

COLUMBIAN
"The Service-Academy Prep"
Intensive, individualized preparation for West Point, Annapolis, Air Force Academy, etc., all civilian colleges. How-to-study training. 12-year record (1944-55) full-time students:
99% entered academies and colleges
97.3% passed academy examinations
92% won academy appointments
SUMMER SCHOOL: June 11 to July 16. Civil Service competitors; Others, June 25 to August 4
Box A, 1811 Biltmore St., N. W., Washington 9, D. C.

GEORGIA

GEORGIA MILITARY ACADEMY
5 miles from Atlanta—Winter and summer school. R.O.T.C.—Highest government rating. Accredited. Prepares for all colleges and the national academies. Separate Junior School, first thru seventh grades, limited to 100 boarding cadets. Post-graduate course. Reading Clinic, completely equipped with electronic apparatus, under supervision of a reading expert. All major sports. Required attendance at gym classes. Cadets live in small groups with teachers. Moderate rates. Write Col. W. P. Brewster, College Park, Ga.

MARYLAND

SEVERN SCHOOL
Thorough preparation for colleges, technical schools, Service academies. Accredited. Grades 7-12 and one-year post-graduate. Small classes. Athletics. 43rd yr. Catalog.
Albert K. Hawkins, Box 100, Severna Park, Md.

THESE SCHOOLS
Invite requests for catalogue and information. In writing kindly mention The Journal.

NEW YORK

BRADEN'S Established 1883
CORNWALL-ON-HUDSON, N. Y.
Personalized preparation for West Point, Annapolis, AF Academy, and College in healthful environment. Special training course for Physical Aptitude Tests. Advanced Course in first-year subjects of the Service Academies starts 22 March.
LT. GERALD J. SULLIVAN, Ret., Principal
H. VINCENT VAN SLYKE, Executive

★ THE MANLIUS SCHOOL ★
Accredited college preparatory and 7th and 8th grade. Military ROTC. Ski platoon. Tutorial assistance included. Close supervision of study. Students grouped by scholastic ability. Fall, winter, spring sports. 125 acre campus. For "Tutorial Method" and catalog, address
ROBERT M. WEEKS, Dir. of Admissions
MANLIUS SCHOOL, MANLIUS, N. Y.

PENNSYLVANIA

VALLEY FORGE MILITARY ACADEMY
"At the Nation's Shrine"
One of America's Most Distinguished Military Academies. Small Classes. High School and Junior College courses. Fully accredited Arty., Cav., Infantry, Band. Senior Division ROTC. Catalog. BOX V, WAYNE, PA.

SOUTH CAROLINA

CARLISLE MILITARY SCHOOL
Develops manly men through cultivation of physical, mental, spiritual qualities. Small classes. Pre-Aviation course. Boys from 20 states. All sports. Cadet Band. Non-sectarian. Also sub-freshman dept. 7th-8th grades. Rates $850. Catalog on request.
Col. Jas. R. Risher, Headmaster, Bamberg, S. C.

VIRGINIA

FORK UNION MILITARY ACADEMY
"ONE SUBJECT PLAN"
Very best environment, fully accredited. Highest War Dept. rating. R.O.T.C. Distinguished clientele. Moderate rates. Grades 8-12. Separate Junior School. Grades 1-7.
Dr. J. C. Wicker, Box J, Fork Union, Virginia

STAUNTON MILITARY ACADEMY
In Beautiful Shenandoah Valley. Thorough college preparation; fully accredited. Individual guidance. Band. All sports. 2 gyms. Pool. Fine health record. Fireproof buildings. Separate Junior School. Illus. Catalog write Supt. S.M.A. Box W Staunton, Va.
BASIC COURSE R.O.T.C. BY U. S. ARMY INSTRUCTORS.
Founded 1860

U. S. COAST GUARD

Secretary of The Treasury—George M. Humphrey
Commandant—Vice Adm. Alfred C. Richmond

RADM. Frank T. Kenner, USCG, Commander, Coast Guard District 14, Honolulu, T.H., is slated to assume duties at Headquarters as Chief of Operations this Summer. He will succeed RAdm. Henry C. Perkins, USCG.

Admiral Kenner's twin brother, RAdm. William W. Kenner, USCG is serving at Headquarters as Chief of Personnel. Both are 1924 graduates of the U. S. Coast Guard Academy.

During WW II, Admiral Frank Kenner served as Port Director of Noumea, New Caledonia, and, later, as Commander of the Coast Guard-Army Manning Detachment in New Guinea and the Philippine Islands. He then was ordered to Headquarters as Chief of the Program Planning Division.

Board Integrates 15

The Coast Guard has picked 15 officers for integration into the Regular Coast Guard.

Of this number six are lieutenant commanders, four lieutenants and five lieutenants (jg).

In making its selections the board considered 28 officers who passed the examinations; 18 failed to pass. Ten of those selected are Reservists and five Temporary Service officers. Four will be called to service from inactive duty.

Those picked are:

LIEUTENANT COMMANDER

Kesler, William, jr
Williams, William P
Richardson, E A
Steele, Henry E
Mann, Francis J
Miley, Norman L

LIEUTENANT

Burness, Henry J
Hertica, Raymond C
Taylor, Arthur G
Wohlgemuth, R S

LIEUTENANT (JG)

Alloggio, Anthony A
Solvang, Arthur
Andrews, Warren D
Toon, Norman A
Walter, Alfred H

CAPTAIN

Brallier, Bret H, COMWESTAREA to CGD FIVE (Chief, OpDiv).
Bresnan, Joseph A, CGD 11 to NORTHWIND (CO).
Greeley, Quentin M, SPENCER to CGGRU, Chicago (Commander).
Maloney, William L, NORTHWIND to CGD 13, (Chief, OpDiv).
Steinmetz, John L, CGD 17 to RECCEN, Cape May (CO).
Stolfi, Henry F, WESTWIND to CGD 17, (Chief, OpDiv).

COMMANDER

Baxter, Richard L, CGD 14 to CGAS, SFran (CO—DIFOT).
Cascini, Ernest A, MIO, Balto to CGDFIVE (Mar Insp Officer).
Chaffee, Hubert R, CGDTHREE to CAMPBELL (CO).
Davis, Larry L, CGDNINE to CGAS, Bklyn (XO) (DIFOT).
Douglas, David H, MIO, Balto to MIO, Chicago.
Fairman, Richard H, CGDTWO to CGD 17 (Chief, Civ Eng Sec).
McCubbin, John D, CGAS, Elizabeth City to HQ (O), (DIFOT).
McIntosh, James, GRESHAM to MIO, Long Beach.
Muzzy, James S, CASCO to CGDONE (Chief, Aids to Nav Sec).
Sharp, Charles E, CGAS, Miami to CGAIR DET, Argentia (CO—DIFOT).

LIEUTENANT COMMANDER

Gowans, John J (R), CGAS, SDiego to CG AIRDET, Annette Is (DIFOT).
Hancock, Arthur, CGAS, Port Angeles to CG AS, Traverse City (DIFOT).
Jenkins, William A, CGAIRDET, Barbers Point to CGD 14 (O) (DIFOT).
Pearce, Henry A, MIO, NOrleans to CASCO (XO amended to (CO).

LIEUTENANT

Kuenzle, Francis K (R), CGAIRDET, Barbers Point to CGAS, SFran amended to CGAIRDET, CorpusC (DIFOT).

LIEUTENANT (JG)

Kelly, Joseph M, STORIS TO RPI, Troy, NY (DUINS).
Lehr, William E, jr, STORIS TO GENTIAN (XO).
Pederson, Joseph G (R), CGAIRDET, Guam to CGD 12 (Admin).
Steerman, William T (R), CGGRU, Balto to Home.

ENSIGN

Schmidt, Robert, INGHAM to CGDFIVE (Admin).

CHIEF WARRANT

Albee, David D, CGGRU, Cleve to ARUNDEL (CO).
Daniels, Harold R, SWEETBRIER TO CGLB STA, Cape Hatteras (CO).
Smith, David A, CGLBSTA, Rochester to CGGRU, Cleveland (CDR).
Thorrington, William H, ARUNDEL to CG BASE, Milwaukee.
Simpson, Joseph D, CGSUPCEN, Alameda to WINNEBAGO Canceled.

Retirements

The Coast Guard retired 23 officers in March.

The list, headed by RAdm. Louis W. Perkins, USCG-Ret., includes two captains, four commanders, six lieutenant commanders, four lieutenants, one lieutenant (jg), one ensign, and four chief warrants.

Retired for the reasons indicated below are:

Age

—Rear Admiral Louis W. Perkins and Commander Stanley W. Burns.

Physical Disability

—Commanders Robert H. Carson and John H. Cleary; and Ensign Sylvan C. Bloch.

30 Years' Service

—Captain Montegue F. Garfield, and Chief Warrant Heinz O. Freytag.

20 Years' Service

—Captain James C. Wendland; Commander Theodore K. Tischler; Lieutenant Commanders James Galante, John P. Hiersch, Harry E. Johnson, Edward H. Lambert, Bernard S. Loebig and George H. Shimer; Lieutenants Frank A. Grantham, Clifford J. Hudder, Paul Lybrand and Benjamin W. Wroton; Lieutenant (jg) John W. Beach; and Chief Warrants Kurt F. Czybora, Charles J. Wood and John Ribarich.

Births • Marriages • Deaths

(No charge for Service announcements. Please notify promptly.)

Born

ADAMS—Born at Oak Knoll Hosp, Oakland, Calif, 30 Mar, to Cdr and Mrs W Lee Adams, a daughter, Joan Harris, granddaughter of Col (Ret) and Mrs Lee V Harris, of Daly City, Calif, and Dr and Mrs T S Adams, of West Palm Beach, Fla.

ADAMS — Born at Ladd AFB, Alaska, 22 Mar, to M/Sgt and Mrs Robert G Adams, a son, Robert Lee.

ALLEN—Born at Ft Leavenworth, Kans, 28 Mar, to Capt and Mrs Walter G Allen, a son, James Riley.

ALMEIDA—Born at Ladd AFB, Alaska, 27 Mar, to Sfc and Mrs Joseph F Almeida, a son, Steve Allan.

ALMON—Born at West Point, NY, 30 Mar, to 1st Lt and Mrs William J Almon, a son, William Joseph, jr.

ANDERSON—Born at Osaka, Japan, 20 Mar, to Capt and Mrs Lyle S Anderson, a daughter, Marie L.

AREND — Born at Ladd AFB, Alaska, 23 Mar, to M/Sgt and Mrs Robert V Arend, a son, Kevin Richard.

ASHBY—Born at Berlin, Germany, 27 Mar, to Maj and Mrs Frank G Ashby, a daughter, Barbara Lynn.

AUGUSTAUSKAS—Born at La Chapelle, Orleans, France, 31 Mar, to Maj and Mrs Anthony Augustauskas, a daughter, Carol Leigh.

BARNHORN—Born at Quantico, Va, 7 Apr, to 2d Lt and Mrs Eugene F Barnhorn, a daughter, Karen Ann.

BELLINGER—Born at Quantico, Va, 6 Apr, to Capt and Mrs William "D" Bellinger, a son, Steven Scott.

BERGER—Born at Ft Sill, Okla, 28 Mar, to Lt and Mrs W D Berger, a daughter, Susan.

BERRIER—Born at Ft Dix, NJ, 28 Mar, to 1st Lt and Mrs Charles Berrier, a son, Stephen Wolfgang.

BIRCH—Born at Ft Meade, Md, 22 Mar, to Capt and Mrs Melvin R Birch, a son.

BIRDSELL—Born at Ft Meade, Md, 18 Mar, to Capt and Mrs John J Birdsell, a daughter.

BIRRA—Born at Ft Belvoir, Va, 7 Apr, to Lt Col and Mrs Alfred F Birra, 1019 E Wakefield Dr, Alexandria, Va, a daughter.

BOWDEN—Born at Ft Eustis, Va, 5 Apr, to 1st Lt and Mrs William C Bowden, a son.

BOWEN—Born at Ft Meade, Md, 18 Mar, to Capt and Mrs Roy M Bowen, twin daughters.

BOYER—Born at Ladd AFB, Alaska, 28 Mar, to Capt and Mrs Charles D Boyer, jr, a son, Donald Charles.

BRADFORD—Born at Williams AFB, Ariz, 31 Mar, to 1st Lt and Mrs Kimerlee J Bradford, a son.

BRADLEY — Born at Brooke AH, Ft Sam Houston, Tex, 31 Mar, to 1st Lt and Mrs John A Bradley, a son, John Michael.

BROBERG—Born at Carlisle Barracks, Pa, 28 Mar, to Col and Mrs R A Broberg, a daughter, Margaret Ruth.

BROWN—Born at Quantico, Va, 31 Mar, to 2d Lt and Mrs Cordell J Brown, a son, Michael Jere.

BUGNI—Born at Ft Polk, La, 1 Apr, to Capt and Mrs Louis D Bugni, a daughter.

BUMPS—Born at Ft Meade, Md, 23 Mar, to Capt and Mrs Roger W Bumps, a daughter.

BUNSTINE—Born at Ft Knox, Ky, 31 Mar, to 2d Lt and Mrs Edward R Bunstine, a son, Edward Royal, 2d.

BURCHSTEAD—Born at Ft Meade, Md, 25 Mar, to Maj and Mrs Harry Burchstead, a son.

BUTLER—Born at Ft Richardson, Alaska, 25 Mar, to 1st Lt and Mrs Lee A Butler, a daughter, Susan Marie.

CALLAS—Born at Fitzsimons AH, Denver, 30 Mar, to 1st Lt (USAF) and Mrs Nicholas P Callas, a son.

CARL—Born at Ft Eustis, Va, 1 Apr, to 1st Lt and Mrs Harland I Carl, a daughter.

CARLSON—Born at Reese AFB, Tex, 2 Apr, to 2d Lt and Mrs Frederick W Carlson, a son George Jeffrey.

CHAMBERLAIN—Born at Ladd AFB, Alaska, 25 Mar, to Capt and Mrs Francis J Chamberlain, a daughter, Elizabeth Ann.

CHANDLER—Born at Berlin, Germany, 27 Mar, to Sfc and Mrs Roy D Chandler, a son, Richard Taylor.

CHEATHAM — Born at Walter Reed AH, Washington, DC, 5 Apr, to Maj and Mrs Richard B Cheatham, a son.

CHERPINSKY—Born at Ladd AFB, Alaska, 22 Mar, to 1st Lt and Mrs Richard J Cherpinski, a son, Martin John.

CHURCH—Born at Fitzsimons AH, Denver, 5 Apr, to 1st Lt (USAF) and Mrs Stephen A Church, a son.

CLINKSCALES—Born at Ft Meade, Md, 1 Apr, to Lt and Mrs Alfred Clinkscales, a son.

COBBLE — Born at Ladd AFB, Alaska, 24 Mar, to Sfc and Mrs Roy A Cobble, a son, Roy Allen.

COLLIS—Born at Ft Ord, Calif, 23 Mar, to Lt (USN) and Mrs James Edward Collis, 1059 Halsey Drive, La Mesa, Village, Monterey, Calif, a son, James Edward, jr.

COLON—Born at Griffis AFB, Rome, NY, 5 Apr, to Capt and Mrs Howard Colon, a son.

COMETH—Born recently at Andrews AFB, Washington, DC, to Lt Col and Mrs L W Cometh, a son.

COOK—Born at Quantico, Va, 5 Apr, to Capt and Mrs Andrew B Cook, a son, Sidney Andrew.

COOK—Born at Ft Ord, Calif, 28 Mar, to Capt and Mrs James D Cook, 122 Leinbach, Bayview Park, Monterey, Calif, a son, William Allen.

COONS—Born at Brooke AH, Ft Sam Houston, Tex, 31 Mar, to CWO and Mrs Jack J Coons, a son, Rissell Edward.

COPE — Born at Ft Leavenworth, Kans, 2 Apr, to Capt and Mrs Edward H Cope, a daughter, Laura Bryan.

CORMIER — Born at Quintard Hosp, San Diego, Calif, 3 Apr, to Lt (USN) and Mrs W G Cormier, a daughter, Michelle Denise.

COX—Born at Ft Eusis, Va, 5 Apr, to 2d Lt and Mrs William E Cox, a daughter.

CRESTO—Born at Ladd AFB, Alaska, 22 Mar, to 2d Lt and Mrs Dominic F Cresto, a daughter, Sylvia Ann.

CREVELING—Born at Ft Belvoir, Va, 5 Apr, to Capt and Mrs Louis G Creveling, 1211 Tower St, Falls Church, Va, a son.

CUSHING—Born at West Point, NY, 3 Apr, to Capt and Mrs Robert H Cushing, jr, a son, Robert Hamilton, 3d.

DAINES—Born at Ft Carson, Colo, 27 Mar, to WO and Mrs Delbert A Daines, 1331 S Tejon, Ft Carson, a daughter.

DALESSANDRO—Born at Ft Dix, NJ, 23 Mar, to Capt and Mrs Lugiano Dalessandro, a daughter, Angela Jeanne.

DAVAZ—Born at Ft Meade, Md, 29 Mar, to 1st Lt and Mrs Carl G Davaz, a son.

DENNING—Born at Ft Belvoir, Va, 3 Apr, to Maj and Mrs Vaughn E Denning, 5895 First St, No Arlington, Va, a son.

DETYENS—Born at Ft Dix, NJ, 31 Mar, to 2d Lt and Mrs Joseph Detyens, a son, Joseph Walker.

DICK—Born at Berlin, Germany, 31 Mar, to M/Sgt and Mrs L G Dick, a daughter, Margarete Claudis.

DICKERSON—Born at Ft Eustis, Va, 1 Apr, to 1st Lt and Mrs George W Dickerson, a son.

DOWD—Born at Ft Dix, NJ, 2 Apr, to 1st Lt and Mrs Thomas F Dowd, jr, a daughter Terry Lynne.

DUFFIELD—Born at Ft Belvoir, Va, 3 Apr, to Capt and Mrs James I Duffield, 2300 11th St, No Arlington, Va, a son.

DUNBAR—Born at Ladd AFB, Alaska, 27 Mar, to S/Sgt and Mrs Lawrence N Dunbar, a daughter, Geraldine Ann.

DUNN—Born at Quantico, Va, 2 Apr, to 2d Lt and Mrs David J Dunn, a daughter, Susan Carole.

EARLS—Born at Quantico, Va, 4 Apr, to 2d Lt and Mrs Kenneth W Earls, a son, Dennis Wayne.

EBORALL—Born at West Point, NY, 1 Apr, to Capt and Mrs William Eborall, a daughter, Mary Katherine.

EDWARDS—Born at Reese AFB, Tex, 28 Mar, to 2d Lt and Mrs Ronald L Edwards, a son, Douglas Lee.

ELDRIDGE—Born at Ft Carson, Colo, 24 Mar, to CWO and Mrs Robert Eldridge, 332 Morningside Dr, Ft Carson, a son.

ESTES—Born at Ft Ord, Calif, 25 Mar, to Lt (jg) and Mrs Dana Estes, 2d, 5 Lower Circle, Carmel Valley, Calif, a son, John Leland.

FAULKNER—Born at Ladd AFB, Alaska, 23 Mar, to M/Sgt and Mrs Cecil Faulkner, a son, Martin Claude.

FEDOR—Born at Ft Belvoir, Va, 5 Apr, to Maj and Mrs William R Fedor, 2 Colony Rd, Fairfax, Va, a daughter.

FOLTS—Born at Ft Leavenworth, Kans, 30 Mar, to Maj and Mrs Rudolf H Folts, a daughter, Penny Kay.

FRANKS—Born at Cp Kure, Japan, 2 Mar, to 1st Lt and Mrs Lawrence R Franks, a son, Eric Howard, grandson of Col and Mrs Robert A Howard, jr, and of Col and Mrs Robert B Franks, and great-grandson of the late Brig Gen and Mrs Dwight E Oultman.

GAGNON—Born at Ft Ord, Calif, 25 Mar, to Lt and Mrs Robert M Gagnon, 835 Bautista Dr, Salinas, Calif, a son, Robert Maurice, jr.

GALLAGHER—Born at Ft Meade, Md, 20 Mar, to Lt and Mrs Charles Gallagher, a son.

GARDNER—Born at Ladd AFB, Alaska, 26 Mar, to 1st Lt and Mrs Deloy J Gardner, a son, Ronald Theo.

GARSON—Born at Ft Dix, NJ, 27 Mar, to 2d Lt and Mrs Charles Garson, a son, Douglas Daniel.

GASPERSON—Born at Ft Sill, Okla, 31 Mar, to M/Sgt and Mrs J W Gasperson, a daughter, Janet.

GEHRIG—Born at Valley Forge AH, Phoenixville, Pa, 28 Mar, to 1st Lt and Mrs Robert W Gehrig, a daughter.

GIERSTEN—Born at Ft Knox, Ky, 28 Mar, to 1st Lt and Mrs Rolf N Giersten, a son, Erik Nordahl.

GILKERSON — Born at Walter Reed AH, Washington, DC, 8 Apr, to Maj and Mrs Harold R Gilkerson, a daughter.

GONZALES—Born at Ft Jackson, SC, 2 Apr, to 1st Lt and Mrs Ralph Gonzales, a daughter.

GOULD—Born at Quantico, Va, 3 Apr, to Lt and Mrs John D Gould, a daughter, Marynell Virginia.

GREENE—Born at Family Hosp, Coronado, Calif, 25 Mar, to Lt (jg) and Mrs William F Greene, of Chula Vista, a son, William F, jr.

GROVES—Born at Ft Belvoir, Va, 3 Apr, to Capt (USA) and Mrs Richard H Groves of the Belleview Apts, Alexandria, Va, a daughter, Ann Leslie, granddaughter of Lt Gen (USA-Ret) and Mrs Leslie R Groves, and of Mrs Frederick R Hook, and the late Rear Admiral Hook, USN-Ret.

HALLMARK—Born at Ft Ord, Calif, 27 Mar, to Lt and Mrs Dale E Hallmark, 2874A Pacific Heights, Ft Ord, a son, James Nathan.

HANNA—Born at Lackland AFB, Tex, 25 Mar, to Capt and Mrs Max Eugene Hanna, a daughter.

HANSEN—Born at Fitzsimons AH, Denver, 3 Apr, to Capt (USAF) and Mrs Norman J Hansen, a son.

HARLEY — Born at Ladd AFB, Alaska, 20 Mar, to 2d Lt and Mrs Richard G Harley, a daughter, Cheryl Lynn.

HARTNER—Born at La Chapelle, Orleans, France, 28 Mar, to Capt and Mrs Alvin Hartner, a son, James Edward.

HAYS—Born at Great Lakes Naval Hosp, Great Lakes, Ill, 24 Mar, to Lt Col and Mrs Claude A Hays, 475 Merchandise Mart, Chicago 54, Ill, a daughter, Janet Sue.

HEDGES—Born at Ft Ord, Calif, 27 Mar, to Maj and Mrs Lawrence R Hedges, 118 7th Div Place, North Bayview Park, Monterey, Calif, a daughter, Emily Ann.

HENDERSON — Born at Ft Meade, Md, 24 Mar, to 2d Lt and Mrs Donald Henderson, a daughter.

HENDRIX—Born at Ft Polk, La, 31 Mar, to 2d Lt and Mrs William Hendrix, a son, William, jr.

HENSCHEL—Born at Ft Belvoir, Va, 5 Apr, to Maj and Mrs Harold C Henschel, 12 Enid Pla, Alexandria, Va, a daughter.

HILLMAN—Born at Ft Sill, Okla, 26 Mar, to WO and Mrs Harold Hillman, a daughter, Deborah Rose.

HOLLOWAY—Born at Ladd AFB, Alaska, 24 Mar, to 1st Lt and Mrs Dayton M Holloway, a daughter, Susan Lynn.

HOLT—Born at Ft Richardson, Alaska, 31 Mar, to 2d Lt and Mrs Howard R Holt, a daughter, Kimberly Ann.

HORNBUCKLE—Born at Fitzsimons AH, Denver, 31 Mar, to Capt and Mrs Rodney Hornbuckle, a daughter.

HU—Born at Ft Dix, NJ, 2 Apr, to 1st Lt and Mrs Kun Hu, a son, Richard John.

HYDE—Born at Ft Belvoir, Va, 3 Apr, to WO-2 and Mrs Jack K Hyde, 1034 Columbia Dr, Alexandria, Va, a daughter.

HYROWSKI—Born at Ft Carson, Colo, 24 Mar, to 1st Lt and Mrs Stanley H Hyrowski, 2010 S Corona, Ft Carson, a son.

IMHOFF—Born at Ft Belvoir, Va, 3 Apr, to 1st Lt and Mrs Maximilian Imhoff, 1111 Arlington Blvd, Apt 803, Arlington, Va, a daughter.

JACOBS—Born at Brooke AH, Ft Sam Houston, Tex, 2 Apr, to 1st Lt and Mrs Joseph P Jacobs, a daughter, Mary Ann.

JACOBSON—Born at Lackland AFB, Tex, 24 Mar, to Capt and Mrs Kenneth A Jacobson, a son.

JARRETT—Born recently at Andrews AFB, Washington, DC, to Lt and Mrs E B Jarrett, a daughter.

JOHNSON—Born at Lackland AFB, Tex, 25 Mar, to Capt and Mrs Rondeau W Johnson, a daughter.

JOHNSTON—Born at Ft Monmouth, NJ, 5 Apr, to Maj and Mrs Fred J Johnston, 2059 Hemphill Road, Eatontown, NJ, twin sons.

JONES—Born at Ft Meade, Md, 26 Mar, to Lt and Mrs Robert Jones, a son.

KEARNEY—Born at Ft Knox, Ky, 2 Apr, to 2d Lt and Mrs John J Kearney, a son, Alan Charles.

KEEN—Born at Ft Carson, Colo, 29 Mar, to 2d Lt and Mrs Derl Keen, 1908 N Cascade Ave, Ft Carson, a daughter.

KEVETTER — Born at Ft Eustis, Va, 30 Mar, to 2d Lt and Mrs Robert C Kevetter, a son.

KING—Born at Ladd AFB, Alaska, 22 Mar, to WO and Mrs Albert C King, a son, William Arthur.

KLOPP—Born at Ft Belvoir, Va, 1 Apr, to Maj and Mrs Harold W Klopp, 12 Harvey Place, Alexandria, Va, a daughter.

KRIEGER—Born at Walter Reed AH, 2 Apr, to Col and Mrs Andrew E Krieger, 3731 North Glebe Road, Arlington, Va, a daughter, Jenifer Joan.

KUNATH—Born at Ft Meade, Md, 18 Mar, to 1st Lt and Mrs Donald W Kunath, a son.

LARJ—Born at Lackland AFB, Tex, 26 Mar, to 2d Lt and Mrs Vladimir Larj, a son.

LEISINGER—Born at Ft Meade, Md, 31 Mar, to 1st Lt and Mrs Richard W Leisinger, a daughter.

LEISY — Born recently at Andrews AFB, Washington, DC, to Col and Mrs R H Leisy, a daughter.

LOBODINSKI—Born at Fayetteville, NC, 5 Apr, to 1st Lt and Mrs Stanley J Lobodinski, 357 Spear Drive, Ft Bragg, NC, a daughter, Denise Marie.

LODICK—Born at Ft Knox, Ky, 2 Apr, to 2d Lt and Mrs Ronald M Lodick, a son, Ronald Michael, jr.

LOWNIK—Born a Ft Dix, NJ, 29 Mar, to 1st Lt and Mrs James Lownik, a son, Steven James.

LUBIN—Born at Williams AFB, Ariz, 28 Mar, to Capt and Mrs Sidney T Lubin, a daughter.

Take This Deduction On Your Next Income Tax Return

Your subscription payment for THE JOURNAL is fully deductible as a business expense.

Use this Handy Order Form to Subscribe Now

ARMY NAVY AIR FORCE JOURNAL
1711 Connecticut Avenue, N.W.
Washington 9, D. C.

Please enter my subscription for the next 52 weekly issues, with the understanding that I can cancel this order at any time and get a full refund of any unused part of my subscription payment.

☐ $6.50 enclosed ☐ Bill me later

(Name and Rank) (Service)

(Address)

(City) (Zone) (State)

Please check here if you prefer to subscribe for: 4-14

☐ 2 years, $11.50 ☐ 5 years, $24.50 (Same Refund Privileges)

Subscriptions to civilians or organizations, $8.50 per year. Single copies, 25c.

LUGER—Born at Fitzsimons AH, Denver, 5 Apr, to 1st Lt and Mrs Joseph A Luger, a son.

LUSK—Born at West Point, NY, 4 Apr, to Capt and Mrs Joe F Lusk, a daughter, Karen Anne.

LYONS—Born on 23 Mar, to Mr and Mrs Robert L Lyons, San Francisco, a son, Stephen Lewis; Mrs Lyons is the former Beverly Anne Mayo, daughter of Col (USA) and Mrs Paul A Mayo.

MacDONALD—Born at Bad Kreuznach, Germany, 29 Mar, to Capt and Mrs Malcolm, G3 Section, Hq 2d Armored Div, APO 42, New York, NY, a daughter, Nancy Louise.

MAGUIRE—Born at Lackland AFB, Tex, 27 Mar, to Capt and Mrs Hugh F Maguire, a daughter.

MANSON—Born at Ft Knox, Ky, 31 Mar, to 2d Lt and Mrs Thomas W Manson, a son, Thomas Marshall.

MARKS—Born at Carswell AFB, Tex, 2 Apr, to Maj and Mrs Joseph W Marks, a son.

MARROW—Born at Walter Reed AH, Washington, DC, 3 Apr, to 1st Lt and Mrs James Marrow, a daughter.

MARSTON — Born at Brooke AH, Ft Sam Houston, Tex, 3 Apr, to 1st Lt and Mrs Frederick J Marston, jr, a son, Frederick James, 3d.

MATTHIAS — Born at Lackland AFB, Tex, 22 Mar, to 2d Lt and Mrs Robert F Matthias, a daughter.

McCREA—Born at Maxwell AFB, Ala, 31 Mar, to Capt and Mrs Joubert S McCrea, jr, a son, Keith Fitz.

McDEVITT—Born at Ft Ord, Calif, 24 Mar, to Lt and Mrs George N McDevitt, 234 North Army Road, North Bayview Park, Monterey, Calif, a son, George Newell.

McDONALD — Born recently at Andrews AFB, Washington, DC, to Capt and Mrs W J McDonald, a daughter.

McELWAIN—Born at La Chapelle, Orleans, France, 30 Mar, to Capt and Mrs Keith McElwain, a daughter, Jill Heather.

McLAURIN—Born at Quantico, Va, 6 Apr, to Maj and Mrs John M McLaurin, jr, a son, Michael Wright.

McMULLEN—Born at West Point, NY, 28 Mar, to Capt and Mrs Philip C McMullen, a daughter, Mary Patricia.

MITCHELL—Born at La Chapelle, Orleans, France, 26 Mar, to Capt and Mrs Joseph Mitchell, a son, William Henry.

MOORE—Born at Ft Belvoir, Va, 2 Apr, to Capt and Mrs Warren H Moore, 1138 Canterbury Lane, Alexandria, Va, a daughter.

MORRIS—Born at Ft Leonard Wood, Mo, 4 Apr, to CWO and Mrs Robert Morris, a daughter, Susan Jeanette.

MORTON—Born at Ft Belvoir, Va, 1 Apr, to Lt Col and Mrs William R Morton, 2706 Oakwood St, Falls Church, Va, a son.

MYERS—Born at Ft McClellan, Ala, 30 Mar, to 1st Lt and Mrs Kenneth S Myers, a daughter, Gaile Suzanne.

NADEAU—Born at Ladd AFB, Alaska, 25 Mar, to T/Sgt and Mrs Dean V Nadeau, a daughter, Deidre Gail.

NELSON—Born at Ft Belvoir, Va, 3 Apr, to Maj and Mrs Maynard P Nelson, 391 Trenton Drive, Alexandria, Va, a son.

NEWCOMER — Born at Walter Reed AH, Washington, DC, 7 Apr, to Col and Mrs Henry C Newcomer, a daughter.

NEWMAN—Born at Ft Leavenworth, Kans, 30 Mar, to Maj and Mrs James W Newman, a son, Thomas David.

NICELY—Born at Ft Eustis, Va, 30 Mar, to CWO and Mrs Roy E Nicely, a daughter.

NIMS—Born at Ft Carson, Colo, 29 Mar, to 2d Lt and Mrs Robert D Nims, 618 E St, Elmo, Ft Carson, Colo, a daughter.

NOBLE—Born at Ft Benning, Ga, 25 Mar, to Capt and Mrs Thomas P Noble, a son, Edward Francis. Mrs. Noble is the former Maj Marjorie A Bailey, ANC.

NORTH—Born at Ft Belvoir, Va, 2 Apr, to Lt Col and Mrs Harris J North, 5912 No 1st St, Arlington, Va, a son.

O'ROURKE—Born at Ft Bragg, NC, 29 Mar, to Maj and Mrs Donald C O'Rourke, 217 LeBlanc St, Ft Bragg, NC, their fifth child, a daughter, Margaret.

PECK—Born at Ft Meade, Md, 15 Mar, to Lt and Mrs Darrell Peck, a son.

PEELER—Born at Quantico, Va, 3 Apr, to Capt and Mrs John J Peeler, a daughter, Patricia Ann.

PEPE—Born at Griffis AFB, Rome, NY, 2 Apr, to Lt and Mrs Robert J Pepe, a daughter.

PETERSON—Born at Ladd AFB, Alaska, 23 Mar, to S/Sgt and Mrs John A Peterson, a daughter, Terry Linn.

PETERSON—Born at Ft Carson, Colo, 26 Mar, to Maj and Mrs Orrin Peterson, 1907 Winston Rd, Ft Carson, a daughter.

PICHOFF—Born at Ft Chaffee, Ark, 3 Apr, to 2d Lt and Mrs James H Pichoff, a daughter.

PITTENGER — Born at Moody AFB, Valdosta, Ga, 28 Mar, to Capt and Mrs Ron Pittenger, a son, Bradford Lee.

POWELL—Born at Ft Dix, NJ, 22 Mar, to 1st Lt and Mrs Dean Powell, a daughter, Jeri Ann.

RANDOLPH—Born at Ft Sill, Okla, 31 Mar, to Maj and Mrs R E Randolph, a daughter, Barbara Anne.

REARDON—Born at Ft Gordon, Ga, 30 Mar, to Lt and Mrs James R Reardon, a daughter.

RICHIE—Born at Brooke AH, Ft Sam Houston, Tex, 3 Apr, to 1st Lt and Mrs Charles W Richie, a son, Charles Michael.

RIZZO—Born at Ft Sill, Okla, 30 Mar, to Maj and Mrs D A Rizzo, a son, Donald Albert.

ROG—Born at Ft Eustis, Va, 30 Mar, to 2d Lt and Mrs Frank Rog, a son.

ROGERS—Born at Fitzsimons AH, Denver, 1 Apr, to 1st Lt (USAF) and Mrs Arthur D Rogers, a daughter.

ROLETTE—Born at Carmel, Calif, 22 Mar, to Maj and Mrs Romeo Rolette, 559 Hannon Ave, Monterey, Calif, a daughter, Rosalind Patricia.

ROMERO—Born at Ft Ord, Calif, 23 Mar, to Lt and Mrs Angel R Romero, 2929C Pacific Heights, Ft Ord, a son, Angel Orlando.

ROURKE—Born at Ft Dix, NJ, 20 Mar, to 1st Lt and Mrs James Rourke, a daughter, Carol Ann.

RYAN—Born at Ft Meade, Md, 18 Mar, to 1st Lt and Mrs James J Ryan, a son.

SCHAFFER—Born at Ft Meade, Md, 20 Mar, to Lt and Mrs Don W Schaffer, a son.

SCHICK—Born at West Point, NY, 4 Apr, to 2d Lt and Mrs John L Schick, a son Lawrence Edward.

SCHNEIDER—Born at Berlin, Germany, 28 Mar, to 1st Lt and Mrs Donald F Schneider, a daughter, Theresa Anne.

SCHOOMAKER — Born at Brooke AH, Ft Sam Houston, Tex, 4 Apr, to 1st Lt and Mrs Fred W Schoomaker, a daughter, Denica Ann.

SHACKELFORD—Born at Walter Reed AH, Washington, DC, 5 Apr, to 1st Lt and Mrs Collins Schackelford, a son.

SHEETS—Born at Ft Sill, Okla, 28 Mar, to WO and Mrs C E Sheets, a son, Stuart Alan.

SHUFORD—Born at Quantico, Va, 31 Mar, to Capt and Mrs Robert L Shuford, a daughter, Harriet Ann.

SMITH—Born at Ft Chaffee, Ark, 27 Mar, to 1st Lt and Mrs Ernest L Smith, a son.

SNELL—Born at Scripps Memorial Hosp, La Jolla, Calif, 30 Mar, to Lt (USN) and Mrs Glenn Snell, a daughter, Sena Lea.

SPRUILL—Born at Ft Knox, Ky, 3 Apr, to Capt and Mrs Melton G Spruill, a son, Melton Gerald, jr.

St CLAIR—Born at Ft Belvoir, Va, 3 Apr, to Col and Mrs Howard B St Clair, 1320 Jefferson Ave, Falls Church, Va, a son.

STEVENSON—Born at Ft Monmouth, NJ, 3 Apr, to 1st Lt and Mrs Thomas A Stevenson, 513 Pinebrook Road, Eatontown, NJ, a son.

STEVENSON—Born at Brooke AH, Ft Sam Houston, Tex, 4 Apr, to 2d Lt and Mrs Wilmer M Stevenson, a daughter, Susan Elaine.

STOCKETT—Born at Ft Dix, NJ, 24 Mar, to 2d Lt and Mrs Jack Stockett, a son, Zack Theodore.

STONEBRAKER—Born at Ft Belvoir, Va, 2 Apr, to Capt and Mrs John H D Stonebraker, 233 Delaware Hall, Ft Myer, Va, a son.

STRICKLAND—Born at Maxwell AFB, Ala, 28 Mar, to Maj (Ret) and Mrs Sam J Strickland, a daughter.

STURTEVANT — Born at Lackland AFB, Tex, 24 Mar, to Maj and Mrs Harwood N Sturtevant, a daughter.

STUTZMAN—Born at Ft Dix, NJ, 24 Mar, to Maj and Mrs Leon Stutzman, a son, Carl Alan.

TANZER—Born at Ft Knox, Ky, 28 Mar, to 1st Lt and Mrs John B Tanzer, a son, Brian Lane.

TAUSCH—Born at Ft Knox, Ky, 29 Mar, to 1st Lt and Mrs Roland D Tausch, a son, Roland Egon.

TAYLOR—Born at Carswell AFB, Tex, 1 Apr, to Maj and Mrs Thomas J Taylor, a son.

THOMAS—Born at Quantico, Va, 3 Apr, to 2d Lt and Mrs Edward L Thomas, a son, Daniel Lee.

THOMPSON—Born at Ft Belvoir, Va, 1 Apr, to Maj and Mrs James E Thompson, 1116 No Tuckhoe St, Falls Church, Va, a son.

THYRRE—Born at Maxwell AFB, Ala, 29 Mar, to 1st Lt and Mrs Rolf G Thyrre, a son, Peter Carlson.

TURNER—Born at Osaka, Japan, 20 Mar, to Maj and Mrs Jack E Turner, a daughter, Patricia L.

VAN STRATEN—Born at Ft Carson, Colo, 24 Mar, to 2d Lt and Mrs James G Van Straten, 125 W Cheyenne Rd, Ft Carson, a daughter.

VEY—Born at Quantico, Va, 23 Mar, to 1st Lt and Mrs Willis D Vey, a daughter, Gail Elizabeth.

VILLANUEVA—Born at Ft Dix, NJ, 26 Mar, to Capt and Mrs John Villanueva, a daughter, Jerri Ann.

VOGELGESANG — Born at Brooke AH, Ft Sam Houston, Tex, 30 Mar, to Capt and Mrs Ernest J Vogelgesang, a daughter, Karen Grace.

Von ROTZ—Born at Ft Ord, Calif, 25 Mar, to Lt and Mrs Julius Von Rotz, 604 Laine, Monterey, Calif, a daughter, Cynthia Lynn.

WATSON—Born at Ft Carson, Colo, 29 Mar, to Capt and Mrs William C Watson, 105 Esther Dr, Security, Colo, a son.

WERBER—Born at Ft Belvoir, Va, 4 Apr, to Maj and Mrs William A Werber, 8510 Glen Allen St, Springfield, Va, a daughter.

WERTBERG — Born at Ft Belvoir, Va, 31 Mar, to 2d Lt and Mrs John A Wertberg, Old Dominion Dr, McLean, Va, a daughter.

WIATE—Born at Griffis AFB, Rome, NY, 3 Apr, to Lt and Mrs Charles Waite, a daughter.

WILLIAMS—Born at Ft Knox, Ky, 29 Mar, to 1st Lt and Mrs Green B Williams, jr, a son, Green B, 3d.

WILSON — Born at La Chapelle, Orleans, France, 30 Mar, to 1st Lt and Mrs Robert Wilson, a son, David Lee.

WRAY—Born at Ft Meade, Md, 24 Mar, to Maj and Mrs Samuel Wray, a son.

WRIGHT—Born at Ladd AFB, Alaska, 26 Mar, to S/Sgt and Mrs Don P Wright, a son, Dennis Michael.

YODER—Born recently at Andrews AFB, Washington, DC, to Lt Col and Mrs H D Yoder, a daughter.

YOUNG—Born at Fitzsimons AH, Denver, 31 Mar, to Capt (USAF) and Mrs Stewart Young, a son.

ZEITZ—Born at Lackland AFB, Tex, 28 Mar, to Capt and Mrs Frederick H Zeitz, a son.

Married

BAKER-DALY—Married at St James' Roman Catholic Church, Red Bank, NJ, 7 Apr, Miss Lucelle Josephine Daly, daughter of Mr & Mrs Marcus Daly, and Lt William Allen Baker, jr, son of Mr & Mrs Baker, sr, of Ft Smith, Ark.

BARBER-SMITH — Married at the Cadet Chapel, West Point, NY, 7 Apr, Miss George-Anne Porter Smith, daughter of Mrs Perry McCoy Smith and the late Colonel Smith, and Capt Roscoe Allen Barber, jr, USA, son of Mr & Mrs Barber, sr, of Rocky Mount, NC.

BATES-STRICKLAND — Married at the Methodist Church, Ozark, Ala, 7 Apr, Mrs Elizabeth Strickland, daughter of the Reverend & Mrs Herman E Snodgrass of Lawton, Okla, and Lt Col Robert E Bates, son of the late Mr & Mrs Bertram P Bates.

FULTON-LUCIEN — Married at St Francis' Protestant Episcopal Church, Stamford, Conn, 7 Apr, Miss Joan Rita Lucien, daughter of Mr & Mrs Edward Lucien of Stamford, and Lt Robert Ernst Fulton, USNR, son of Dr & Mrs Brown Fulton of Pittsburgh.

GRANTHAM-HARRINGTON—Married at the Family Chapel, Bitburg AB, Germany, 31 Mar, Lt Florence Harrington, WAF, daughter of Mrs James Patrick Ford of Port Washington, NY, and Maj Jasper E Grantham, son of Mr & Mrs Ray Grantham of Jackson, Miss.

HAYNES-DUCOTE—Married at the New Post Chapel, Ft Sill, Okla, 16 Mar, Miss Barbara June Ducote, daughter of Maj & Mrs Warren Stewart Ducote of Ft Sill, and Capt Robert Fred Haynes, USA, son of Mr & Mrs Fred Earl Haynes of Pekin, Ill.

JOHNSTONE-CHRISTIANSEN—Married at Ft Carson, Colo, recently, Miss Ann Christiansen of Springfield, Colo, and Capt Myron H Johnstone, Intelligence Officer of the 41st Tank Bn, at Ft Carson.

KERNAN-SHONERD—Married at the Post Chapel, Ft Myer, Va, 10 Apr, Mrs Robin Fentress Shonerd, daughter of Lt Col Robert B Fentress of Coral Gables, Fla, and Col Melvin M Kernan, Chief, Statistical & Accounting Br, AGO, Washington, DC.

LORD-CAMPBELL—Married at the Congregational Church, Glen Ridge, NJ, 3 Apr, Miss Jane Elizabeth Campbell, daughter of Mr & Mrs Robert J Campbell, and 2d Lt Charles Adam Lord, son of Col & Mrs William Lord, jr, of Maplewood, NJ.

MARSHALL-HARGREAVES — Married at Brooke AMC Chapel, Ft Sam Houston, Tex, 7 Apr, Miss Elizabeth Jean Hargreaves, daughter of Lt Col (USA) & Mrs Robert P Hargreaves of Ft Leavenworth, Kans, and Lt Lewis Henry Marshall, jr, USAF, son of Mr & Mrs Marshall, sr, of East Falmouth, Mass.

MUNSON-BINDING—Married at Munich, Germany, 13 Mar, Miss Rosita Binding and Col Delbert E Munson, USA, son of Mrs F L Munson of San Francisco, Calif.

O'CONNOR-EDWARDS—Married at the US Navy Chapel, Washington, DC, 7 Apr, Miss Sally Barber Edwards, daughter of Col (USA-Ret) & Mrs Sheffield Edwards of Alexandria, Va, and Mr Robert Eugene O'Connor, son of Mr & Mrs William Edward O'Connor, also of Alexandria.

SCOTT-RITCHIE — Married at the Marine Air Sta Chapel, Quantico, Va, 7 Apr, Miss Harriet Davidson Ritchie, daughter of Cdr (USN-Ret) & Mrs Thomas Calvin Ritchie of Saratoga Springs, NY, and Capt John Arthur Scott, USMC, son of Lt Col Arthur Russell Scott, now at Verdun, France, & the late Mrs Scott.

SMITH-BRANDENBURGER—Married at the Clarendon, Va, Presbyterian Church, 2 Apr, Miss Eugenia Brandenburg, daughter of Mr & Mrs O L Brandenburger of McLean, Va, and Lt John Calvin Smith, USN, son of Mr & Mrs Benson Smith of Miles City, Mont.

URBANY-CHARLES—Married at the Roman Catholic Church of the Epiphany, New York City, 7 Apr, Miss Patricia Charles, daughter of Mr & Mrs Jerome Charles of New York, and Lt Francis Stephen Urbany, USAF, son of Mr & Mrs Francis J Urbany of Carmichaels, Pa.

VIDMER-MORAN — Married at St John's Roman Catholic Church, Darien, Conn, 3 Apr, Miss Nancy Alice Moran, daughter of RAdm (USNR-Ret) & Mrs Edmond Joseph Moran of Darien, and Mr George Redwood Vidmer, son of Mrs Russel Woodward of Darien and Mr Richards Vidmer of Barbados, BWI.

WITHERSTINE-SMYTH — Married at the NAS Protestant Chapel, Pensacola, Fla, 7 Apr, Miss Linda Smyth, daughter of Mr John Scott Smyth of Needham, Mass, and of Mrs Ethelyn Holmes Smyth of Washington, DC, and Ens Warren Frederick Witherstine, USNR, son of Dr & Mrs Donald F Witherstine of Provincetown, Mass.

YATES-SMITH—Married at the Base Chapel, March AFB, Calif, 2 Apr, Miss Barbara Elizabeth Smith, daughter of Col (USA) & Mrs Terence J Smith of Heidelberg, Germany, and Lt E Leon Yates, USAF, son of Mr & Mrs E L Yates of Phoenix, Ariz.

Died

ADAMS—Died at her home at Boston, Mass, Mrs Frances Lovering Adams, widow of the Secretary of the Navy under President Herbert Hoover, Mr Charles Francis Adams. She was 87 years old. She is survived by one son, Mr Charles Francis Adams; one daughter, Mrs Henry S Morgan of New York; seven grandchildren; and six great-grandchildren.

BIDDLE—Died at Landstuhl, Germany, 27 Mar, Mrs Viola Biddle, 45, wife of Maj Donald W Biddle, USAF, of the 501st Tac Control Gp, Landstuhl. In addition to her husband, she is survived by four children, Betty, 17, Wilma, 16, Cleo, 12 and Donald Biddle, 8.

BOWMAN—Died at Oakland, Calif, 26 Mar, LCdr Millard Gardner Bowman, USN, 45. He is survived by his widow, Mrs Arleen Bowman of 3835 Naragansett St, San Diego, Calif; and one son, Jack Bowman. Burial was at Ft Rosecrans National Cemetery.

BROWN—Killed when a Flying Boxcar crashed into a mountain on Shikoku Island, 3 Apr, Lt Damon Brown, USAF, 24. He is survived by his mother, Mrs Katherine V Rodriguez of Bogota, Colombia; and two sisters, Mrs Richard Norwood of Maine, and Miss Virginia Brown of 5439 41st Pl, NW, Washington, DC.

COLLINS—Died 20 Mar, Lt James R Collins, USCG-Ret.

DELAPLANE—Died at the Veterans Hosp, Martinsburg, WVa, 3 Apr, Col Channing E Delaplane, USA-Ret. He is survived by his widow, Mrs Gladys M Delaplane of 2222 Que St, NW, Washington, DC. Burial was at Arlington National Cemetery.

EDWARDS—Died 25 Mar, Lt Cullen W Edwards, USCG-Ret.

FARROW—Died at USNH, Portsmouth, Va, 6 Apr, Capt Henry Farrow, USN, 52. He is survived by his widow, Mrs Edith Carter Farrow.

HESS—Died at Walter Reed AH, Washington, DC, 10 Apr, the former Army Chief of Finance, Maj Gen John Bartlett Hess, USA, 58. He is survived by his widow, Mrs. Elizabeth Sperry Hess of 5611 Wood Way, Chevy Chase, Md; one daughter, Joanne Hess; and one son, Jonathan Hess, now serving in the Navy aboard the USS Tidewater. Burial was at Arlington National Cemetery.

McKAY—Died 26 Feb, LCdr Osborne Eldridge McKay, USNR-Inact. He is survived by his widow, Mrs Dessa E McKay of East Bay Rd, Osterville, Mass.

OSBORNE—Died at his home at St Petersburg, Fla, 3 Apr, Capt George H Osborne, USA-Ret. He is survived by his widow, Mrs Margaret Donnelly Osborne of 2436 Burlington Ave, No, St Petersburg.

WILLIAMS—Died at Walter Reed AH, Washington, DC, 10 Apr, Mrs Elizabeth Sears Williams, wife of Brig Gen Harry C Williams, USA-Ret, of 3309 Brendon Ave, Baltimore, Md. In addition to her husband, she is survived by two sons, Sears Williams of Baltimore, and Craig Williams of Alhambra, Calif; and two brothers, Alfred K Sears of Hamburg, Germany, and Col Robert Sears, USA-Ret, of San Francisco.

Obituaries

Maj. Gen. John B. Hess, USA

Maj. Gen. John Bartlett Hess, USA, 58, died 10 April at Walter Reed Army Hospital, Washington, D. C., where he had been undergoing medical treatment for several months. For the past year, General Hess was Army Chief of Finance, a position he held until his retirement 31 March, after 39 years of outstanding military service.

Funeral services were held Thursday, 12

—Continued on next page

Obituaries

From preceding page—

April, at 3 p.m., in the Fort Myer (Va) Chapel, followed by burial in Arlington National Cemetery.

A native of Washington, D.C., General Hess saw military duty in the Philippines, Hawaii, Europe, and posts in many parts of the United States. After 16 years in the Infantry, he transferred to the Finance Corps in 1934. Prior to his last assignment, he served for two years as Comptroller, headquarters, U. S. European Command.

Among his awards are the Legion of Merit and Bronze Star Medal. Upon the occasion of his recent Army retirement, General Hess received a testimonial from the Secretary of Army and Army Chief of Staff, citing his "brilliant work as a staff officer . . . outstanding professional competence and high principled integrity . . . "

Survivors include his widow, the former Elizabeth Sperry of San Francisco, Calif., and a daughter, Joanne, both of the home address, 5611 Wood Way, Chevy Chase, Md. A son, Jonathan, is serving with the Navy on the U.S.S. Tidewater.

—o—

Col. Jerome G. Pillow, USA-Ret.

Burial services for Col. Jerome G. Pillow, USA-Ret., who died at Atchison, Kans. on 7 April, were held at Atchison on 9 April.

Born at Columbia, Tenn., Colonel Pillow was appointed to the U. S. Military Academy from Arkansas and was graduated in the Class of 1901, receiving his commission in the Cavalry. His early career covered assignments in the Philippines, at Ft. Riley, Kans., on the Mexican border and as Aide-de-Camp to Maj. Gen. William H. Carter. He later served with troops at Schofield Barracks, T. H., and again at Ft. Riley, where at Camp Funston, he assisted in organizing the 89th Division for WWI. Following his graduation from the General Staff College at Langres, Colonel Pillow's WWI service included an assignment with the British at Arras and Brasquemont, France; with the 35th Division on the Alsace front; and with the 32nd Division as G-3 through the Aisne-Marne, Oise-Aisne and Meuse-Argonne offensives and its march to the Rhine.

Subsequent to the end of the war, Colonel Pillow served as G-2 of the II Corps, U. S. Forces, Germany; Secretary of the Command and General Staff School, Ft. Leavenworth, Kans.; and as Military Attache to Italy and Albania. He was retired from active duty in 1938 for physical disability, and since, had lived at Atchison, where he was Vice-President and Director of the Exchange National Bank.

He is survived by his widow, Mrs. Mary Louise Hetherington Pillow of 823 No. 5th St., Atchison.

Navy Orders

From page 7—

Lang, Paul G (DC), NAVDENTAL CLINIC NGF WASHDC; to NAVDENTALSCOL NATNAVMEDCEN BETHESDA DUINS.
Parsons, George E T, COMFLETRAGRU CHESBAY; to CO FLETRACEN NAVB NORVA.
Pratt, Richard R, COMDESDIV 222; to USNA ANNA.
Scola, Francis P (DC), USS DES MOINES; to NAVDENTAL CLINIC NAVB BKLYN.
Thompson, Samuel V (MC), NAVHOSP YOKOSUKA; to NAVHOSP BETHESDA.
Wright, William H, 12ND TEM; to DIR NAVSTAFF AND COMDSCOL USNAVPGSCOL MONTEREY.
Bewick, James V, CO USS GEORGE CLYMER; to NGF WASHDC.
Boundy, Charles M (SC), STAFF CINCLANTFLT; to STAFF SUPOFF PACRESFLT.
Brumby, Edward, AFSC NORVA; to CO NAVSTA KWEST.
Craig, Morris C (DC), NAVDENTALSCOL NATNAVMEDCEN BETHESDA; to NATESTCEN PAXRIV.
Dempsey, James C, JSTRATPLANSGRU THE JSTAFFOFC JCS WASHDC; to CO USS WACCAMAW.
Jett, Charles M, CANATLDEFCOL KINGSTON ONTARIO DUINS; to CO NAAS MONTEREY.
Luallen, Leslie J (DC), NAVHOSP SDIEGO DUINS; to NAVDENTAL CLINIC MARCORB CAMPEN.
O'Neill, Edward J, OPNAV; to CO USS RANDOLPH.
Parker, Charles M (MC), NAVSTA NRLNS; to STAFF COMCRUDESPAC.
Parker, Frank M, CO USS CAVALIER; to COFS AND AIDE COMTRAPAC.
Scull, Gifford, ALUSNA AND ALUSNA FOR AIR OTTAWA; to CO FLETRACEN NAVB NORVA.
Willcox, George W, 11ND TEM; to CO NAVSTA SDIEGO.
Young, Joseph B H, STAFF CINCLANTFLT; to CO USS LAKE CHAMPLAIN.

COMMANDER

Bidwell, James C, NAVPHIBTRAU NAVPHIBASE LCREEK; to SERVLANT TEM.
Crance, Elmer L, PATRON 23; to BUAER.
Diggle, Raymond H (SC), PEARLNAVSHIPYD; to ONMNAVDEPT.
Donnally, Edward W, SIXTHFLT; to CRUDESPAC TEM.
Dreyer, Oscar F, NAD MCALESTER; to SERVPAC.
Dubois, Francis L, NAVPHIBTRAU NAVPHIBASE LCREEK; to CO USS FORT SNELLING.
Fahlbusch, Herman R (SC), NSC PEARL; to BUSANDA.
Hickman, Howard H jr, USS RANKIN; to DESLANT TEM.
Hilton, Hart D, USS PRINCETON; to PNS NROTCU UNIV OF SOUTHERN CALIFORNIA LOSA.
Hilton, John J jr, USS BENNINGTON; to CO HELTRAU ONE NAS PNCLA.
Holmes, Alden V (MC), NAVHOSP MARE; to NAVMEDRSCHU THREE.
Howell, Willard Y, OSD WASHDC; to SERVPAC.
Hunt, Deacon, AFNORTH; to EASTSEAFRON.
Kelly, Donald F (CHC), 11ND; to THIRDMARDIV (REINF).
Kittrell, James R, SFRANAVSHIPYD; to DESLANT TEM.
Laub, Robert E, BUAER; to BAR NORAMAVINC COLUMBUS DIV COLUMBUS.
Masterson, James A, NROTCU UNIV OF NOTRE DAME; to AEWLANT.
Matthews, Ishmael W, 5ND TEM; to Same Sta.
Mencin, Adolph, COMPRON 33; to NAAS CABANISSFLD CORPC.
Riley, Frederic D jr, SERVPAC; to COMDESDIV ONE NINE TWO.
Vaughen, William L, DESFLOT ONE; to JSTAFF CINCPAC.
Welling, Conrad G, OPDEVFOR; to BUORD.
Willard, Burton (MC), THIRDMARDIV (REINF); to NAVHOSP PORTSMOUTH VA DUINS.
Dall, Robert S, BUAER; to NAVSEC MAAG FEDERAL REPUBLIC OF GERMANY BONN.
Deventer, Willard W, BUORD; to CO USS ABBOT.
Orr, Rodney G, NAVFE; to USS WASHBURN.
Tippin, Joseph G jr (DC), SUBCOMNELM/HEDSUPPACT NAPLES; to NAS CORPC.
Bernhausen, Elwood R (DC), USS ORION; to NAVDENTAL CLINIC NAVB NORVA DUINS.
Bidwell, James C, CO NAVPHIBTRAU NAVPHIBASE LCREEK; to SERVLANT TEM.

CLASSIFIED

Rate: 14 cents per word; minimum $1.50. Forms close 5 p.m. Tuesdays. Payment must be made before publication. Phone Hobart 2-6477.

REAL ESTATE FOR SALE OR RENT

Arkansas

THE TWIN LAKES AREA OF THE ARKANSAS OZARKS. Where peace and contentment reign. Live where you have the best in hunting—fishing. Where mild seasons exist—where good gardens grow. Where neighbors are neighbors. Where people really live. Unimproved lake tracts 10% down $10.00 per month. Also resorts—homes—farms—ranches. Write for free literature. A. C. Haskin Real Estate Co., Mountain Home, Arkansas.

California

RETIREMENT IN THE PUREST SENSE. An hour's drive north of downtown San Francisco with conveniently located Post Exchanges, Commissaries, and Medical facilities—thirty minutes from Hamilton Field. The most desirable climate on the West Coast neighboring the Great Redwoods and scenic Valley of the Moon. Unlimited hunting, fishing, golf and recreation with miles of sandy river and ocean beaches. Select homes from $12,500 to $35,000. The utmost in picturesque homesites and suburban property of all kinds. "This is the CHOSEN spot of all the earth as far as nature is concerned —Luther Burbank." For colorful brochure write Colonel William A. Edgar, Reed Realty, Santa Rosa, California.

MARIN COUNTY near SAN FRANCISCO, just over the Golden Gate. Best area for raising a family. Rentals—sales—up-to-the-minute financing! LIVEWIRE LINDSKOG, 188 E. Blithedale, Mill Valley, Phone: DUnlap 8-3831; 910 Erwin St., San Rafael, Phone: GLenwood 4-0832.

BANNING, CALIFORNIA—Situated in the San Gorgonio Pass, at an altitude considered by many ideal for health. Steady reasonable Real Estate values. All year climate. A high class residential area. Clear Desert Air. Pure Mountain Water. Magnificent views over vast distances. We are glad to supply FACTUAL information to interested persons. JENSEN REALTY, 135 North San Gorgonio Avenue, Banning, California—Telephone Victor 93779 —Evenings or Sunday Victor 93264.

Colorado

YOU'LL NEVER KNOW the simple grandeur of suburban living at its best until you write for free, illustrated brochure. PARAGON ESTATES. Boulder Realty & Insurance, P. O. Box 660, Boulder, Colorado.

Florida

ARTHUR B. MILLER, Realtor, J. A. STEWART, Col. Retd., Associate. Siesta Key, SARASOTA, FLA.

Florida (Cont.)

BRADENTON, FLORIDA. We have been building this colony of Retired Service families since 1936. Write for our Directory. ARMY WIFE, MRS. WATKINS with WYMAN, GREEN, and BLALOCK.

WINTER PARK, FLORIDA, — EDWIN J. HOUSE, (Maj. Gen., USAF Ret.) Realtor—10 yrs. experience in this beautiful area. Post exchange, Officers Club, Commissary, Hospital facilities, nearby. Associate: John Weckerling (Brig. Gen. USA-Ret.). Address: Park Ave., South.

SATISFYING FLORIDA HOMES. Write, see M. L. McCreary (Col. USA-Ret.) Broker-Builder, L. W. "Eddy" Foy (Col. USA-Ret.) Assoc., 836 Orange Avenue, Winter Park.

FLORIDA WEST COAST: Beautiful HARBOR BLUFFS on Clearwater Bay. Florida's highest coastal elevation. Lots, and new homes furnished or unfurnished. This highly restricted residential section is ideally suitable for service families. Brochure on request. Col. Walter G. Donald or Col. Raymond Willis, Ret., with R. L. S. Short, Registered Broker. Harbor Bluffs Development Corporation. Indian Rock Road, Largo, Florida.

SARASOTA, FLORIDA. A select, cosmopolitan community—clubs, three golf courses, cultural center, beaches, waterfronts. Brochure of lovely homes upon request. ROGER V. FLORY, REALTOR (Mrs. Engberg), 37 South Palm Avenue, Sarasota.

TAMPA BAY GARDENS, situated on MacDill Air Force Base on "Beautiful Tampa Bay," in Florida, available to active and RETIRED MILITARY PERSONNEL. Reasonable weekly, monthly, and annual rates have attractive newly decorated 1, 2, and 3 bedroom garden type apartments unfurnished, furnished or furnished completely for house-keeping. Full equipped electric kitchens, tiled baths, venetian blinds, free water and ground maintenance and play grounds, new Elementary school. Maximum safety and security. Base facilities available to you and your family, including commissary, P.X., new hospital, clubs, pools, golf course, fishing pier, boats and motors. For further particulars, write Tampa Bay Gardens, MacDill Air Force Base, Florida.

SPORTSMAN'S COLONY — Best retirement opportunity since the Garden of Eden for officers in our Sportsman's Colony now forming. Inexpensive living, good company, excellent swimming, A-1 hunting, year round yachting, golf, fishing. Part-time business opportunities. Drop a card to Lt. Col. J. L. Hitchings, USA, Ret., Southport, Florida.

GAINESVILLE, HOME OF UNIVERSITY OF FLORIDA. Write Col. Geo. S. Price, retired, with Arnold Realty Company, 1119 West University Avenue, Gainesville, Florida.

Florida (Cont.)

CLEARWATER, FLORIDA — The Springtime City on the Gulf of Mexico, offers the most in climate, recreation and pleasant living to service people considering retirement. Specializing in Service to Service Families. Write for our brochure. MAURICE M. CONDON (U.S.M.A. '26), Realtor, 425 Cleveland Street.

PALM BEACH AREA: In winter the social and recreational center of the United States. In summer cooler than most northern cities due to proximity of Gulf Stream. Write Colonel Crabill with Carter Realty, Riviera Beach, Florida, for information.

HILL & GOEPPERT — REALTORS — 3604 Manatee Ave., BRADENTON, FLORIDA. We specialize in retirement homes for service personnel — Ralph E. Hill — Lloyd W. Goeppert—Colonels, USA, Retired.

Maryland

EASTERN SHORE — Waterfront homes, farms, estates. F. P. Williamson, Real Estate, Cambridge, Maryland.

For Sale—*Eastern Shore*—Restricted residential waterfront building sites and homes. MALLARD POINT, on the Chester River with sandy beaches and excellent boat moorings. Write for brochure. Corsica Realty Company, Centreville, Maryland.

New Mexico

Excellent Specialized Service in Residential Properties. Written details furnished upon request: ALLIED REALTY, 717 San Mateo NE, Albuquerque, New Mexico.

North Carolina

RETIRING? COME TO ASHEVILLE. Superior year around climate. Cool summers. Mild winters. Elevation 2200 feet. Write Lt. Col. C. B. King, Retired. DILLARD REALTY COMPANY, Asheville N. C.

Texas

SAN ANTONIO. Homes, home sites, commercial properties: 30 years' experience. THOMAS S. GARRETT, 4600 Broadway—TA 6-2321. Associates—Thomas S. Garrett, III (USMA June '43), Robert L. Brunzell, (USMA '30), Stanton T. Smith, Col. USAF-Ret.

SAN ANTONIO. Specializing in better homes in the choice NorthEast section—Convenient to Ft. Sam Houston, Army Medical Center and Randolph A. F. Base. PHARR CO. REALTORS, 4900 Broadway. TA 6-0606.

Virginia

HOUSING FOR MILITARY IN THE WASHINGTON AREA: Know the problem! Our staff, with over 185 cumulative years of actual military service, stands ready to assist you with your Washington Quarters problem. Send for free Military Financing, Sales and Rental Bulletin—ROUTH ROBBINS REAL ESTATE CORP., 1713 King Street, Alexandria, Virginia.—KIng 8-4000.

Vernon Realty Co., Inc., PRESENTLY DEVELOPING "BELLEHAVEN" adjoining the Country Club and overlooking the broad Potomac in northern Virginia's most sought after location. Over 300 photos of current listings of homes in a wide price range at our office. Rental and sales office open every day 9 to 9. VERNON REALTY CO., INC., 2007 Mt. Vernon Avenue, Alexandria, Va. KIng 8-3106.

Waterfront brick home, possessing great charm, ideally located. 18 acres. Entrance hall, large living room, dining, breakfast nook, modern kitchen, excellent furnace, porches. Two bedrooms with baths, wonderful closets. Extra bedroom available. Fireplace in each room. 2 car garage. Selling at sacrifice.

Retirement home with magnificent waterfront and harbor. Three bedrooms, two baths, living room with fireplace, dining, new kitchen. All on one floor. Basement with furnace. Owner leaving state.

Complete listing waterfront property ranging in price from $10,000 up. Write me your requirements. Mabel Billups, Mathews, Va. Box 128.

NOW You Can Own A New Garden Type Cooperative ENGLESIDE APARTMENT In Beautiful Convenient Arlington. 10 Minutes to Pentagon or Washington, D. C. $13,500 and $14,750. A maintenance monthly fee of $48 covers all utilities, insurance, janitor service, repairs and taxes. $7,200 first trust — $57 monthly for principal and interest, reducing to $43 per month in 5 years. . . . These large rooms (975 sq. ft. living space) are perfect for the military man and Government worker, either active or retired. Complete freedom from the worries and responsibilities usually connected with owning a house and grounds. Two large twin size bedrooms. . . . G. E. model kitchens, balconies and garages . . . and auditorium for your parties. Write or phone M. T. BROYHILL & SONS, Builders—Insurers—Realtors, 4624 Lee Highway, Arlington, Va. JA 4-1300.

RETIREMENT HOME, one acre, perfect neighborhood, sandy beach, view over Chesapeake Bay. Spacious living room, dining room, kitchen, porch 1st floor; 3 bedrooms, 2 baths, 2nd floor; full basement, all conveniences. $18,500.00. Capt. H. C. Robison USN (Ret.), Broker, White Stone, Va.

Bush, George B jr, OPNAV; to OSD WASHDC.
Castner, David V jr (DC), NAVDENTAL CLINIC MARCORB CAMPEN; to NAVHOSP SDIEGO DUINS.
Coleman, James P, USNA ANNA; to STAFF CINCPACFLT.
Diklich, Milan jr (MC), NAVHOSP CAMPEN; to NAVHOSP ST ALBANS LI.
Eubank, Dillard P (DC), MARCORCRUITDEP PARRISIS DUINS; to Same Sta.
Flood, Jack F (DC), NAVDENTAL CLINIC GTMO; to MARCORCRUITDEP PARRISIS.
King, Robert L jr (MC), NAVHOSP BETHESDA; to NAVHOSP GLAKES.
Maddex, John W, DESLANT TEM; to CO USS JOSEPH P KENNEDY JR.
Maxfield, Don L (DC), FORTRPS FMFPAC 29 PALMS; to NAVSTA TI SFRAN DUINS.
McKinney, Jackson F, NAVHOSP MARE; to NAVHOSP OAK DUINS.
Nelson, Wayne A (DC), NAVHOSP OAK DUINS; to NAS PNCLA.
Parker, Leonard A, NELM; to CO USS HERMITAGE.
Rose, Alfred W, NRL WASHDC; to MSTSO/-NCSO BREMERHAVEN.
Schwenker, Harry F jr (MC), NAVHOSP JAX; to NAVHOSP BETHESDA DUINS.
Stevens, Ralph S, CARDIV SIX; to HEAD OF DEPT OF NAVAL SCIENCE NYSTATE MARITIME COL FORT SCHUYLER BRONX.
Stoopack, Jerome C (DC), NAVHOSP ST ALBANS LI DUINS; to NAVDENTAL CLINIC NAVB BKLYN.
Tervo, Aarne J, NAVSTA GTMO; to ONR NAVDEPT.
Aierstock, Jacob P, USS AMPHION; to OPNAV.
Ayers, Frank W, CO USS WITEK; to NROTCU UNIV OF MINNESOTA.
Bachhuber, Joseph A, DESLANT TEM; to CO USS COTTEN.
Barnhardt, Eugene C III, OPNAV; to SUBRON EIGHT.
Best, Cyril (CHC), 15ND; to FORTRPS FMFLANT CAMLEJ.
Boyd, Herschel B, OPNAV; to AEWRON 16.
Bramlett, Otho L, OPNAV; to NAVHOSP BETHESDA TRMT.
Chevalier, Jacques, USS AJAX; to 14ND.
Cox, Albert W, CO USS FRANCIS M ROBINSON; to JSECRETARIAT JCS WASHDC.
Dinsmore, John R, BUSHIPS; to OFC OF ASTINDMAN YERBA BUENA ISLAND NAVSTA TI SFRAN.
Drennon, Raleigh E (CEC), CHASNAVSHIPYD; to NAVSTA ADAK.
Dubois, Raymond F, CO USS DORTCH; to THE JSTAFFOFC JCS WASHDC.
Durant, William B jr (SC), BUSANDA; to USS ORISKANY.
Fahy, Richard T, CARDIV 17; to WESTCO SOUND TRARON SDIEGO.
Favreau, Floyd F, AIRLANT; to NADEVCEN JOHNSVILLE.
Felder, George jr, MARCORCRUITDEP PARRISIS; to NAVADVB BREMERHAVEN.
Gay, William W jr (SC), NAVWARCOL NPT; to USS LAKE CHAMPLAIN.
Hughes, Theodore L (SC), NSD SPOKANE; to CHASNAVSHIPYD.
Jung, Joseph W (CEC), NAVINDUSTRIAL RESPLANT REVBD WASHDC; to DPWO 3ND.
Keith, Leroy W J, NAS AGANA; to NAAS CABANISSFLD CORPC.
Kelly, James W (CHC), BUPERS; to PHIBPAC.
Knoche, Ernest J, BUAER; to USS VALLEY FORGE.
Kreitzer, William R, PATRON 44; to NAVWARCOL NPT.
May, Romulus L (MC), NAVHOSP PORTSMOUTH VA; to NAVHOSP ST ALBANS LI DUINS.

CONARC Board Seeks "Best For Finest"

From page 11—

Within the past few years, extensive efforts have been made to solve this highly important problem. In conjunction with the developing agencies concerned, the Board has been and is making every effort to take advantage of the latest metallurgical and chemical advances to effect reduction in weight of weapons and equipment. Additionally, we have just recommended for adoption new load carrying equipment, as well as a universal load carrying strap which will facilitate the means of carrying the individual load, thereby reducing fatigue. Furthermore, we have recently conducted an evaluation of a light weapons infantry carrier which has been commonly referred to as the Mechanical Mule. This carrier was found well suited as a means of transporting the heavier loads while accompanying the individual on the battlefield. Of course, the utilization of helicopters or other types of aircraft to transport the individual or his load when and where needed is also being considered to insure enhancement of unit tactical mobility.

In the weapons field, in addition to efforts pointed toward effecting reduction in weight of weapons and pertinent ammunition, efforts are being directed to attain increased rate of fire, range, accuracy, lethality, and destructive effect. A new fragmentation hand grenade will provide superior lethality in comparison with the present standard grenade. A new rifle system and a general purpose machine gun, currently under test, will significantly increase the fire power of the infantryman. New hand-held pyrotechnic signals are proving superior to present standard signals. Advancements in the field of mortars and their ammunition have resulted in a marked improvement in lethality and destructive effectiveness per round expended. In the antitank field, a new antitank grenade with increased accuracy, range, and penetration has been developed. The 3.5-inch rocket launcher has been provided with a latch contactor which doubles the rate of fire of the weapon. In addition, new rockets are under test which provide increased range and armor penetration. In the battalion antitank field, the recoilless rifle, 106mm, M40, significantly lighter in weight and with improved ammunition, has recently been tested and is now adopted for Army use.

In the accomplishment of its mission and in adherence to its maxim, Board Nr 3 continues in its endeavor to provide, "Only the Best for the Finest."

CLASSIFIED

☆ ☆

Rate: 14 cents per word; minimum $1.50. Forms close 5 p.m. Tuesdays. Payment must be made before publication. Phone Hobart 2-6477.

Virginia (Cont.)

16 MINUTES TO THE PENTAGON from the new Luria split-level homes in Bren Mar Park, Virginia, just off Shirley Highway. 3 bedrooms and den; 1½ baths. G.I. and F.H.A. "In-Service" loans available. Free literature available at your request. Other selected homes available for sale or rent. LURIA BROS. 2048 Wilson Blvd., Arlington, Va. JA 7-8500.

BEING TRANSFERRED to Washington — Pentagon — Fort Belvoir? Live at HUNTING TOWERS in Alexandria, Virginia, on the Potomac. . . . This area's only waterfront apartment, 15 minutes to Pentagon, Washington. 20 minutes to Fort Belvoir. Efficiency and 1 bedroom apartments. Swimming pool, yacht basin, shopping center. Illustrated brochure and rates on request. HUNTING TOWERS Rental Office, Alexandria, Virginia, King 8-8484.

WE ARE READY TO SOLVE YOUR HOUSING PROBLEM IN THE WASHINGTON, D. C. AREA. Capt. H. P. Rice, USN (Ret.), is a member of our staff. We have a wide listing of nearby Virginia and Maryland homes in all price ranges which can surely meet your needs. J. WESLEY BUCHANAN, INC., Realtors, Radio Bldg., Arlington, Va., Telephone JAckson 4-1155.

ORDERED TO WASHINGTON? Live in Virginia—better schools, lower taxes. We have temporary rentals, everything furnished, by the week or the month, while you locate a permanent home to rent or buy. Write us your requirements. E. W. Walker, LCDR., Ret., representing HOLLEY REALTY, 5800 Lee Highway, Arlington, Virginia, KE 8-5350. Open 9 till 9.

WARWICK VILLAGE — $115.00 month, 3 bedroom homes, individual basement with Westinghouse washer, dryer, disposer. Lawns and maintenance service included in rent. 5 minutes by bus to Pentagon Concourse. Schools, churches, shopping close by. Furnished units also available. Call or write for brochure. Mount Vernon and Commonwealth Avenues. Alexandria, Va., TEmple 6-6912.

Mathews County, Va. Retirement home, near congenial neighbors, on salt water, 24 acres with attractive home and out-buildings. Owner will sacrifice. G. B. LORRAINE, Richmond Federal Bldg., Richmond, Va. Virginia Properties—Seashore to Mountains. Write for free booklet "Virginia."

BOB DUNCAN REAL ESTATE — INSURANCE can solve your housing problems in Northern Virginia. SALES—the right property for you. RENTALS—all types; MANAGEMENT—experienced service. Hundreds of satisfied clients—you will be too! Write or visit us at 322 S. Washington St., Alexandria, Va., King 8-8015.

Virginia (Cont.)

LOOK BEFORE YOU ARRIVE. Sales and rentals in Northern Virginia. Let us have your requirements and we will send you photographs, detailed information in regard to schools, occupancy, etc. Also information on temporary furnished apartments. THE DARBY COMPANY, 2319 Wilson Blvd., Arlington, Virginia. JAckson 5-9393.

For complete real estate service. Northern Virginia. Homes, farms, estates. Sales and rentals. Write or call for free list and valuable information, map. RICHARDSON & HALL, INC., Radio Building, Arlington, Virginia. JAckson 7-8108.

ALEXANDRIA, VIRGINIA, REAL ESTATE. "A Service organization for Service people." Whether BUYING, SELLING, RENTING or PROPERTY MANAGEMENT. Consult—THE M. H. BARRY ORGANIZATION, 2206 Mount Vernon Avenue, Alexandria, Va. King 9-0078, King 9-3630.

TRANSFERRED TO WASHINGTON? Write us for free map of this area. Also we have houses for rent or sale. Let us know your requirements. We'll find you a home. F. E. MALCOLM, REALTOR, 4823 First Street, North Arlington, Virginia. JAckson 7-3024.

Leaving WASHINGTON, D. C.? Better keep your home as a profitable investment by renting it while you are away. We will handle all details, make loan and insurance payments, repairs, etc., and remit monthly. ASK US(?) REALTY COMPANY, 4350 LEE HIGHWAY, ARLINGTON, VA. Tel. JAckson 8-1252—JAckson 7-2659.

Washington

FORT LEWIS, McCHORD, MT. RAINIER ORDNANCE DEPOT and MADIGAN HOSPITAL are only five minutes from LAKEWOOD CENTER. LAKEWOOD CENTER offers the finest in Residential Communities with complete shopping facilities in the area. For this reason many retired service personnel have made their permanent homes in LAKEWOOD. May we help you during your tour here? Rent or buy. E. S. (Eddie) Jenne, (Army Retired) is now associated with LAKES REALTY, INC. and ready to serve you.

LAKES REALTY, INC. at the same address for 18 years of REALTOR SERVICE, specializing in Lakewood Properties. A staff of 16 licensed salesmen to serve you, most of whom are ex-service personnel. Write now or phone LAkewood 2104 upon arrival in this area. Inquiries welcomed anytime. Free up-to-date maps of area on request. BE SURE IT'S—LAKES REALTY, INC. AT LAKEWOOD CENTER, 9523 Gravelly Lake Drive, sw,—Tacoma 99, Washington. Member Tacoma and National Real Estate Boards.

GOLF

DR. CARY MIDDLECOFF recommends: "GOLFERS' HED-RITE." Drills you in proper head control. Leading golfers and instructors stress the necessity for head control in every golf shot. Hed-Rite is neat and worn with or without glasses. Directs through color change. $3.00 money order or check. Golfers' Hed-Rite, Box 1600, San Francisco. Note: Extrinsic use—adds sharpness when viewing television.

AUTOMOBILES

"BUY WITH CONFIDENCE" Best Final Delivered Prices on CHRYSLERS — PLYMOUTHS. Complete dockside service for returning personnel. Additional saving at factory. No State Sales Tax. Choice of financing and insurance at lowest rates. F. S. Pearson Sons, Inc., Hurffville, N. J.

NEW CHEVROLETS—Immediate San Francisco delivery. Factory deliveries arranged if desired. Special Servicemen's discount, terms, insurance and financing. Call us on arrival in San Francisco or contact us by mail. Herb's Chevrolet Co., 383 Miller Avenue, Mill Valley, Calif. Dunlap 8-0441.

DETROIT'S OLDEST FORD DEALER. Buy direct and save. Immediate delivery. Write Sales Manager, 13115 Mack Avenue, Detroit 15, Michigan.

SERVICEMEN'S AUTO CENTER on the West Coast is Acme Chevrolet where special financing is available to pay grade E 3 and above: unusually low down payments, longest long-term financing. In the San Diego area phone GR 7-2168 for transportation to our show room, or for full details on your new car waiting on the dock when you return to the U.S., write Acme Chevrolet, 1900 National Avenue, National City, California.

1956 PONTIAC. Real Deal to returning service personnel. Majority of our business done with West Point Cadets and Officers. Located 45 miles from New York City, ¼ mile from West Point Gate. Write us today. WEYANT PONTIAC, 200 Main Street, Highland Falls, N. Y.

FORDS: — Serving West Point & Army Officers since 1932. ENORMOUS consideration given to Officers and Army Personnel on the purchase of a new Ford. Wm. R. Avery, Avery Motors, Route 9-W, Highland Falls, N. Y.

BUSINESS OPPORTUNITIES

Attractive proposition awaits your investigation to become associated with retired officer in expanding poultry egg and breeding project into largest known. BOX 105, THE JOURNAL.

OPPORTUNITIES AVAILABLE

ATTENTION: RETIRED OR RESERVE OFFICERS: Here's an opportunity to represent an established, respected company. In most cases you can choose the area in which you wish to live. Average earnings of retired officers now with the company are more than $10,000 a year. Write Box 100, The Journal.

Vacancies for retired military men, 37-45, plant security, $400 per month. Send resume to Box 103, The Journal.

MILITARY REPRESENTATIVES. Two billion dollar life company has exclusive franchise available writing life insurance on Service personnel, with NO WAR CLAUSE. Want man capable of managing own department. A letter setting forth educational and occupational background will be held confidential. Write Box 108, The Journal.

EDUCATIONAL OPPORTUNITIES

QUALIFY FOR A COLLEGE EQUIVALENCY DEGREE by comprehensive examination. Double your chance for promotion, better pay, etc. No courses. Free details. Cramwell, D-7, Adams, Mass.

HOBBIES

OLD U. S. STAMPS, issues 1861-1911—105 different undamaged, price $5.00. H. S. Storrs, 1904 Monterey, Chicago 43.

TIMRICH HAWAIIAN FLOWERS

Air Mail Special Delivery United States. Orchid Corsages: Vanda—$3.95, $5.35; Joaquim—$4.20, $4.60. Bouquets: Anthurium—$6.65, Hilo—$7.50. Request complete price list. Post Office Box 902, Hilo, Hawaii.

FOR SALE

100 CALLING CARDS $1.70 prepaid. Air Mail Service. Free Samples. CLEMENTS, Yucca Art Printery, 7517 Cutler Avenue NE, Albuquerque, New Mexico.

NAVY Capt's Uniform: Worn once; Tailored at Haas; light wt. Size 42: 34-31. NOLA OL4-2590. 7600 Conn. Ave., Chevy Chase, Md.

INDUSTRY IN DEFENSE

Navy Tells Plans For Nuclear Fleet; First A-Carrier Will Cost $250 Million

The Navy is putting the finishing touches on plans for a nuclear fleet capable of remaining indefinitely at sea.

In secret testimony released this week by the House Appropriations Committee, Navy officials said it is likely by the early 1960's that all major combatant vessels authorized for construction will "be propelled by nuclear power."

The 1958 shipbuilding program will contain a request for a nuclear-powered aircraft carrier to cost more than a quarter of a billion dollars. Average cost of the present Forrestal-class carriers is approximately $200 million.

RAdm. H. Sanders, USN, Assistant Chief of Naval Operations (Fleet Operations and Readiness), said the sixth Forrestal-class carrier, contained in the FY '57 program, "is the last conventional powered carrier the Navy expects to build." Present plans call for all future carriers to be nuclear powered, he said.

RAdm. Albert G. Mumma, USN, Chief of the Bureau of Ships, said "In view of the tremendous possibilities inherent in this new type of power-plant, the attention of the entire "Bureau of Ships organization is being focused along these lines."

He told the House group "The ultimate objective in harnessing the atom to power naval vessels is the development of a nuclear-powered task force capable of remaining at sea indefinitely without refueling. The force would be almost entirely self-sufficient for long periods of time, requiring resupplying only of ammunition, provisions, and aviation fuel."

Admiral Mumma noted that the nuclear reactor requires refueling only at long intervals. He said the Nautilus, for example, has steamed 25,000 miles without refueling.

Industry Notes

• A new air motor of a constant displacement rotary vane design has been produced by the Pacific Division of the Bendix Aviation Corporation.

• A key part of the new air defense known as SAGE (semi-automatic ground environment) is a thin metal disc the size and shape of a silver dollar. It is the vital component of the Charactron "shaped beam" tube produced by the San Diego plant of the Stromberg-Carlson Division of General Dynamics Corp.

• The Grumman Aircraft Engineering Corporation has been awarded a Navy contract to build more than a hundred of the new two-seater fighter-trainer, the F9F-8T Cougar.

• Caterpillar Tractor Co. announces the production of two new heavy-duty V-type engines capable of producing up to 650 HP.

• Construction has begun on a new $1,600,000 research facility which is being built in Santa Barbara, Calif., by the Aerophysics Development Corp.

• The Scientific Apparatus Makers Award was presented recently to Harold B. Richmond, board chairman of the General Radio Company, in recognition of his role in the development of the scientific instrument industry.

• The Meyercord Co., which recently acquired the assets of the Aircraft Marking Co., will manufacture and install markings for military and civil aircraft. The new Meyercord division will be known as Aircraft Marking Components Division of The Meyercord Company.

• Six new Beechcraft Model D50 Twin-Bonanza executive-type aircraft for command use in the field have been ordered by the Army.

• Sylvania Electric Products Inc. plans a five-year expansion of its atomic power facilities. First step will be production and development facilities for nuclear fuels and components.

• John W. Marshall, who was an electronics officer assigned to the Naval Research Laboratory's Electronic Field Service Group during WW II, has been appointed West Coast sales manager of Hoffman Laboratories, Inc.

• Paul R. Donovan has been appointed manager of the Dayton, O., office of Admiral Corporation's Government Laboratories Division.

• The establishment of a Transportation Research and Development Section, believed to be the first formally organized unit of its kind, has been announced by Koppers Company, Inc.

• Andre G. Clavier, vice president and technical director of Federal Telecommunication Laboratories, a division of International Telephone and Telegraph Corp., was honored recently for his pioneering efforts in microwave research.

• North American Aviation has awarded a $1,077,300 subcontract to AC Spark Plug Division of General Motors for aircraft sights and computers.

• New model DC motors designed especially for use in airborne accessory equipment has been announced by Induction Motors Corp.

• The Chevrolet Division of General Motors has been awarded a $4,118,592 contract for military sedans and station wagons for the Armed Forces.

• Lockheed has announced the following personnel appointments: Dr. Horace Jacobs to administrative staff of the Missile Systems division's research laboratory; Dr. Michael E. Browne to Missile Systems division as a senior scientist in the research laboratory's experimental general physics department; Dr. Conrad C. Wan a laboratory chief in the systems analysis and evaluation department of the Missile System division's research laboratory; Dr. Victor Vali a senior scientist in the research laboratory's experimental aerophysics department; Dr. John E. Mangelsdorf to Missile Systems division as research engineer in its responsibility staff department.

• The first of 11 B-47 Flight Simulators, modified by Link Aviation, Inc., has been delivered to McConnell AFB, Calif.

• Carboloy Department of General Electric Co. recently published a new technical report which includes the latest information for applying cemented oxide tool materials.

General Sarnoff Reads Citation As Gen. Hollis Accepts Liberty Bell Replica

From page 3—

defense effort as well as improve the economic welfare of the nation.

"But there is a limit to what the American defense industry or all industry for that matter can accomplish, if say even a few billions of dollars a year in government purchasing power were suddenly to be removed from our economy. This is why American government and American industry should immediately take drastic steps to improve our trade position with foreign nations. Little or nothing beyond normal increments can be expected in American trade with Western Europe. The real market, it seems to me, lies in underdeveloped Latin America, Africa and Asia where 75% of the world's people are forced to live on a bare subsistence level. Atomic energy is the only means sufficiently compelling to score a psychological victory for the free world—or its adversaries—sufficiently powerful to industrialize these nations in time for them to absorb our surplus productivity on a mutually profitable basis.

"Atomic power—not conventional power—must be the matrix of our international economic planning, even as it remains the core of our military planning."

Present Liberty Bell

A feature of the dinner was the presentation of a scale replica of the Liberty Bell to the Industrial College. The citation was read by Brig. Gen. David Sarnoff, USAR-Ret., Chairman of the Board RCA and Chairman of the National Security Training Commission. The presentation was made by Angier Biddle Duke and Maj. Gen. Robert E. Condon, alumni of the first New York National Resources Conference 1948.

"Today," General Sarnoff said, "National Security demands more than armies and navies and air forces. It calls for trained physicists, scientists and engineers. It means millions of skilled workers and tons of strategic raw materials. It means research laboratories, factory assembly lines, transportation networks, and communication systems. In short, it means a vast mobilization system of available resources for use if, as, and when necessary. Such are the conditions we must face whether we like them or not. Therefore, it is essential that as many people as possible understand the complex problems of mobilizing our economy first for the prevention of war and next for meeting it if it is forced upon us."

The acceptance of the Liberty Bell was made by General Hollis, ICAF Commandant.

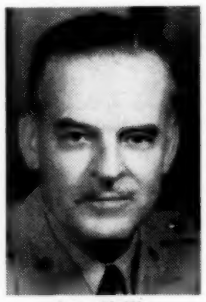

Gen. Hollis

General Hollis said that the gift will be "a treasured possession of the College" and that it will be displayed in a prominent place in its building. He explained that the College has three types of courses: the ten-month resident courses, the extension courses conducted by correspondence; and the National Resources Conferences which are two-week lecture courses given in 16 cities annually to an audience of reserve officers and civilians prominent in industry and civic life.

Presiding at the dinner was Frank A. Vanderlip, jr., Chairman of the New York Committee. General Lucius D. Clay, USA-Ret., was toastmaster. The invocation was by the Venerable George F. Bratt, Archdeacon of the Episcopal Diocese of New York. Assistant Defense Secretary Carter L. Burgess introduced Mr. Hopkins.

William L. O'Donovan, vice president of the Celanese Corporation of America, was Chairman of the Dinner Committee. Other members of the Committee were: Thomas E. Paradine, Assistant to the President Coca-Cola Company; Edward F. McGinnis, Assistant to the President Joseph E. Seagram & Sons; Hartley W. Barclay, Industrial Advertising Manager, New York Times; John F. McDonough, President Richard Bennett-John F. McDonough, Inc., and John T. Gwynne, Secretary, New York Chamber of Commerce.

Committee Members

Frank A. Vanderlip, jr., was chairman of the New York Committee ICAF; Lloyd W. Stearns, Exec. Asst. to Senior Vice-Pres., Metropolitan Life Insurance Co., was vice chairman, and Harper Woodward, Counsel & Aviation Adviser to Laurance S. Rockefeller, was Treasurer. Other members of the Committee were: Joseph L. Auer, President, R. Hoe & Co.; Hanson W. Baldwin, Military Editor, The New York Times; Hartley W. Barclay; RAdm. John J. Bergen, President, Graham-Paige Corp.; Harry A. Bruno, President, Harry A. Bruno & Associates; Robert K. Christenberry, President, Ambassador International Corp.; General Lucius D. Clay, Chairman, Continental Can Co.; Maj. Gen. Robert E. Condon, Director, New York City Office of Civil Defense; Jean Despres, Executive Vice-President, Coty, Inc.; Angier Biddle Duke, President, International Rescue Committee; Joseph P. Farley; Frank M. Folsom, President, Radio Corp. of America; G. Keith Funston, President, New York Stock Exchange; Lt. Gen. Leslie R. Groves, Vice-President, Remington Rand, Inc.; Ira Guilden, Chairman, Trade Bank & Trust Co.; John T. Gwynne, Secretary, New York Chamber of Commerce; Robert L. Hamill, Senior Partner, Sanderson & Porter; John A. Hill, President, Air Reduction Co.; Stanley C. Hope, President, Esso Standard Oil Co.; Jack R. Howard, President, Scripps-Howard Newspapers; VAdm. George F. Hussey, jr., Managing Director, American Standards Assn., President, American Ordnance Assn.; Howard E. Isham, Vice-President & Treasurer, United States Steel Corp.; Samuel D. Leidesdorf, Senior Partner, S. D. Leidesdorf & Co., President, Commerce & Industry Assn.; Edgar F. Luckenbach, jr., Luckenbach Steamship Co., Inc.; Maj. Gen. Russell L. Maxwell, Vice-President, American Machine & Foundry Co., President, National Security Industrial Assn.; Edward F. McGinnis, Executive Vice-President, Defense Orientation Conference Assn.; Don G. Mitchell, Chairman, Sylvania Electric Products Corp.; H. Burke Nicholson, Chairman, The Coca-Cola Co.; William L. O'Donovan, Vice-President, Celanese Corp of America; Thomas E. Paradine, Vice Chairman, National Public Rels. Commission, The American Legion; John G. Phillips, Vice Chairman, International Business Machines Corp.; Whitelaw Reid, Chairman, New York Herald Tribune, Inc.; Brig Gen. Frank R. Schwengel, President, Joseph E. Seagram & Sons, Inc.; Frank Stanton, President, Columbia Broadcasting System; Sylvester L. Weaver, jr., Chairman, National Broadcasting Company; Robert A. Whitney, President, National Sales Executives; and William Zeckendorf, President, Webb & Knapp, Inc.

NRC TEAMS

Special mention was made by the speakers at the ICAF dinner of the work of the National Resources Conferences operated by the College and the "Blue and Gray" teams which conduct these conferences annually in 16 cities.

The two-week conferences are attended by about 170 reserve officers of the Army, Navy and Air force, and of the National Guard and Coast Guard, and usually about an equal number of civilians from business and industry. Next scheduled conferences will be held in Richmond, Va., 14 to 25 May and in Buffalo, N. Y., 21 May to 1 June.

General Hollis pointed out that these conferences are conducted by two teams, the Blue and the Gray, "who are here tonight and who have made our reputation with those of you who have so generously honored us this evening."

Members of the teams, who operate directly under RAdm. H. T. Deutermann, USN, Deputy Commandant of the College, are:

BLUE TEAM — Col. Carlton J. Martin, USAF, Col. Leo H. Heintz, USAF, Col. Robert M. Mann, USA, Col. Mark C. Bane, jr., USAF, Capt. Lawrence Smith, USN, and Col. Guy H. Kissinger, jr., USMC.

GRAY TEAM — Col. Henry D. Smith, USAF, Col. Charles E. McCombs, USN, Col. Richard B. Robbins, USAF, Col. Grosvenor F. Powell, USA, Col. Robert G. Haines, USA, and Cdr. Eugene R. Blandin, USN.

USMC Orders

From page 21—

Haley, Emmett R, MAG 26, to 2d MAW.
Keeling, Harold J, Ft Sill, Okla, to USS Valley Forge.
Turner, Frank P, USS Hancock, to 1st Mar Div.
Dickey, Donald R, El Toro, Calif, to inactive duty.
Heyl, Rlyle J, 1st MarDiv, to USS Shangri La.
Kimbrell, Harrison W, 1st Mar Div, to USS Hornet.
Thorfinson, Romaine D, 1st Mar Div, Mar Bks, Pearl Harbor, TH.

To MCS, Quantico

Shire, Alan H, CamPen.

From CamLejeune:

Campbell, Ralph L Hines, Jack D

Army Names 454 First Lieutenants For Temporary Captain In S. O. 69

THE following are the names of 454 Army first lieutenants who were promoted to temporary captain in S. O. 69, with effective date of rank from 6 April. This was the largest group of promotions to temporary captain in a number of months. Cutoff date was 1 May 1952.

Abagis, Kenneth M, JAGC
Aeschliman, Lewis D, Inf
Albritton, Emory C, Inf
Alderman, Oscar D, Inf
Alexander, John T, MPC
Alford, Carl G, CE
Allen, Paul B, SigC
Anderson, Alvin J, Arty
Anderson, Merlin H, Inf
Anderson, Skinner E, CMLC
Archer, Harry E, Inf
Arndt, Wendell R, AGC
Arnold, Raymond E, Arty
Arter, Robert, Inf
Ashwill, Raymond M, jr, Arty
Atkins, John E, Inf
Atwood, James P, Inf
Avant, Myron B, Arty
Ayres, Charles U, jr, Inf
Bagley, Earl S, SigC
Bailey, Earl M, OrdC
Bailey, Ford G, Inf
Bailey, Robert A, 3rd, Arty
Baker, Arthur R, Arty
Baldwin, Gerald H, AGC
Bamford, Malcolm, TC
Banks, Eitel F, Arty
Barton, Stephen F, QMC
Barton, Wade G, jr, Inf.
Bates, James D, QMC
Beamer, William E, TC
Bell, John E, Arm
Bennett, Eugene L, OrdC
Beran, Kurt, TC
Berry, James A, OrdC
Berson, Joseph, AGC
Best, Torrey L, QMC
Bice, William S, OrdC
Black, Roscoe, Inf
Blevins, Joseph C, AGC
Boccella, Henry J, SigC
Boettcher, Andrew J, MI
Bohanan, Donald E, Arm
Bohn, Donald L, Arty
Bohnhoff, Wallace B, CE.
Bosley, Jackson W, Inf
Bounds, Merle E, TC
Bowden, James C, jr, Inf
Bowen, Jerome F, Arm
Bowles, Paul A, AGC
Bowman, Shannon D, Inf
Braddy, James A, Inf
Bradley, James T, Inf
Bradley, John J, TC
Brandenberg, Leroy, QMC
Bressler, Richard E, Inf.
Britton, Thomas N, jr, Inf
Brooks, Fred W, jr, AS
Brown, Wesley B, Inf
Bruestle, Irwin T, jr, Arty
Bryant, John L, MPC
Bucher, Edward, jr, Arty
Buckwalter, Paul E, Inf
Burd, William L, FC
Burdick, Frank A, AS
Burket, Alfred, jr, MI
Burns, Gerald F, MPC
Buster, Edward C, Inf
Cafferty, James C, SigC
Calero, Amilcar R, MI
Carder, Kenneth E, CE
Carrigan, Marion R, jr, Arty
Cathrall, Eugene H, TC
Chapman, John P, jr, QMC
Chinworth, John L, Arty
Chrisco, Robert H, Arm
Christensen, Donald W, AGC
Christensen, John F, JAGC
Claridge, Earl W, Arty
Clark, Garnett A, MPC
Close, Malcolm R, Arty
Coakley, Paul E, Inf
Cobb, Bernard R, MPC
Cofer, Charles R, QMC
Cohen, Theodore S, Arm
Comisky, Benedict J, jr, OrdC
Cook, Raymond L, MPC
Coonan, Joseph P, Arm
Cowden, John E, Inf
Coyle, Francis J, jr, MPC
Craig, Nelson, Inf
Crout, Jack D, FC
Crowe, Frank I, SigC
Crowley, William S, MI
Culbert, Vincent J, OrdC
Curtis, Robert R, Inf
Dameron, Fred, Inf
Davis, Bruce G, MPC
Dean, George B, QMC
Dean, John E, MPC
del Corro, Iberra G, Arty
DeLoach, William W, Arm
Denny, Lawrence E, TC
Detweiler, Erwin E, SigC
Dirrim, Paul E, Arm
Donahue, John E, TC
Dotson, J T, Arty
Drake, Charles F, Arty
Drouin, Frank M, SigC
Dudas, Stephen, AGC
Dull, Francis A, MI
Dunn, Thomas M, jr, TC
Durrwachter, jr Herman K, jr, Inf
Duty, William L, Armor
Eagan, Paul A, Arty
Einsel, David W, jr, CMLC
Ernst, Harold O, jr, TC
Erwin, Jefferson D, Arty
Evenson, Fred E, Inf
Ezell, Curtis B, Inf
Fabianich, Joseph A, Inf
Fagan, Charles J, jr, Inf
Feiler, Robert A, Arty
Finley, Fred L, MPC
Fischer, James E, Inf
Fisher, Donald R, AGC
Flanigan, William A, jr, Inf
Fleck, Herbert A, Arty
Fleisch, Thomas D, Arty
Flick, John N, Arty
Flynn, William F, OrdC
Fowler, Robert T, Arty
Fox, Charles W, AGC
Friar, Robert G, Arm
Frick, Clarence F, Inf
Fritch, Louis T, FC
Fronczak, Edward L, Arty
Fuerst, Albert A, Inf
Fulton, William R, CE
Funk, Jack A, Inf
Fye, Edward R, MPC
Gafford, Travis M, Inf
Gaillard, Roscoe C, QMC
Geromanos, Leon A, jr, AGC
Gile, Melvin W, Inf
Gonyo, William C, CE
Gonzalez, Higinio, jr, CE
Goozee, William W, QMC
Gransee, Raymond T, MI
Griffith, James C, AGC
Grimes, James W, TC
Grover, Bruce G, Arty
Guilford, William B, OrdC
Gurny, Edward P, SigC
Habermehl, Robert N, CMLC
Hada, Juji J, Inf
Hageman, Alger E, QMC
Hales, John C, SS
Hamilton, B M, Inf
Hampton, James W, Arty
Hancock, Knox H, AGC
Harmon, Wistar, 2d, FC
Harrington, R P, SigC
Harris, Harold E, jr, OrdC
Harris, John F, Inf
Harris, Richard W, Inf
Hathaway, Paul D, jr, Inf
Hayes, David B, Arm
Hazard, Douglas D, Inf
Head, Robert L, TC
Heasty, John C, SigC
Heisel, Bill R, Arm
Henk, Floyd H, CE
Henson, Jack A, Inf
Hibbs, Kenneth K, AGC
Hill, Walter D, AGC
Hime, Leslie J, MI
Hobbs, William A, Inf
Hoeft, Kermit C, CE
Hoff, Richard L, Inf
Holland, Bernard W, IMC
Holland, Edward F, SigC
Holmes, James S, QMC
Holt, Howard K, OrdC
Hood, James V, sr, AGC
Hopkins, Raymond A, Arty
Hosey, James H, Inf
Houghton, George A, MI
House, Leroy, Arty
Hudlin, Irving C, Inf
Hunt, Oveda F, TC
Hussar, John, Inf
Ideker, Henry J, MPC
Ingold, Kenneth R, QMC
Jaco, Paul M, IMC
Jefferson, Alfred R, Inf
Jenkinson, Robert C, QMC
Jennings, Samuel K, MPC
Jensen, Richard W, Arty
Jess, Charles W, AS
Jetmore, Clinton N, jr, FC
Johnson, Alex, Inf
Johnson, Clifford J, Inf
Johnson, Edward L, Armor
Johnson, James R, Arty
Johnson, Keith E, AGC
Johnson, Norman G, Arty
Johnson, Thomas F, Armor
Jones, Edward, Inf
Jordan, Paul M, QMC
Juba, John, MI
Juliussen, Lauritz M, Inf
Kauffman, Herbert V, AGC
Kay, James G, Inf
Keefe, Eugene K, Arty
Kelly, Arthur L, Arty
Keyson, John A, MI
Kiggen, Thomas E, jr, Inf
Killion, William J, Inf
King, Edward L, Inf
Kinney, Ludie E, jr, MPC
Kintz, William H, MPC
Kirsch, John C, CMLC
Klusmeier, Frederick E, Arty
Knapp, Donald F, OrdC
Knotts, Noel D, Arm
Kotinek, James J, MI
Krantz, Marvin J, SigC
Krueger, Carl L, Arm
Kurka, Ralph J, Arty
Lacy, William D, FC
Lapham, Dana M, Arty
Latham, Almon L, Inf
Laub, Edwin G, jr, QMC
Lee, Lloyd A, jr, CE
LeMere, Norman J, QMC
Levinson, Joseph, Arty
Lewis, Vernon B, jr, Arty
Lightfoot, Whiting R, AGC
Livingston, Charles CE
Lockhoff, Robert H, CMLC
Loftus, Francis B, Inf
Loney, Ralph H, Inf
Loomis, Joseph M, Arty
MacDonald, John A, Inf
Magnant, Joseph A, Inf
Mahan, Norman J, Arty
Marchillo, Frank N, TC
Marcinkiewicz, Casimer J, Inf
Marrero, Pablo E, Inf
Marsh, Jack R, OrdC
Martin, Raymond E, Inf
Martin, William J, Inf
Martin, William L, Inf
Mason, Darsey, Arty
Mays, John W, TC
Maze, Ralph E, Inf
McAbee, Garland J, Inf
McClellan, George A, jr, Inf
McCormick, Everett L, Arm
McGruder, Roland W, MPC
McKeown, Charles D, Inf
McKinney, Donald E, sr, Inf
McKinney, Troyce R, QMC
McLaurin, John W, Inf
McMilian, Larry A, TC
McNicholl, Patrick J, Inf
McRae, Donald G, Inf
McRae, Ogden L, Inf
McReynolds, Edgar L, Inf
Meade, Richard W, jr, Arty
Meyer, John D, Arm
Meyer, Wilbur J, Inf
Meyers, Robert D, ORDC
Milhans, Ambrose J, SigC
Miller, Bernard, SigC
Miller, James C, MPC
Miller, William H, Inf
Mitchell, Bart V, Arty
Moglia, John J, Inf
Moon, John C, TC
Morgan, Leonard C, jr, Arty
Morris, James C, Arm
Moxham, Cyril B, Arty
Moyer, Kenneth G, Inf

MAJ. GEN. Garrison H. Davidson (left), Commandant of the Command and General Staff College, Fort Leavenworth, Kans., is shown with Maj. Gen. Max S. Johnson, Commandant of the Army War College, Carlisle Barracks, Pa., during his visit to the War College. While at the Army War College, Generals Davidson and Johnson discussed problems of mutual interest concerning the operation and curriculum of the Army's top schools. General Davidson has been appointed Superintendent of the U. S. Military Academy succeeding Lt. Gen. Blackshear M. Bryan who was named U. S. Army Commander in the Pacific.

Mueller, Frederick M, jr, Arty
Mundy, Edward G, CE
Murphy, Thomas P, AGC
Myers, Orvis G, MI
Nakamura, George T, Arm
Nash, John W, Inf
Nations, Kenneth L, CE
Newberry, Jerrel M, QMC
Nikrandt, Roger F, QMC
O'Brien, Edward J, Arty
Ochs, Leonard P, Inf
O'Donnell, Edward J, Inf
O'Grady, Eugene J, Arty
O'Rourke, James T, AGC
Osler, Ralph, Arm
Otenberger, John L, MPC
Page, Paul E, QMC
Paletta, Vincent R, TC
Palmer, Thomas C, Inf
Panttaja, William T, Arty
Parker, Charles H, MI
Pascal, Raymond P, Arm
Patrick, Dean R, MPC
Payson, Paul M, Arty
Pence, L D, AGC
Penn, James W, TC
Peterson, John J, MPC
Petucci, Paul M, QMC
Phillips, James H, CE
Pizanis, Steve T, CMLC
Platts, Francis C, jr, AGC
Ponder, William R, Arm
Pope, Joe Y, jr, ORDC
Powell, William R, Arty
Pruett, Jack G, MPC
Purcell, William E, AGC
Ramert, Frank F, Arm
Randolph, Charles C, FC
Rapp, Fred V, MI
Rasmussen, George L, Inf
Redman, John R, CE
Reed, Charles J, CE
Regan, Norman E, Inf
Regas, George, Arty
Reid, Donald R, sr, CE
Reid, Robert W, Arty
Reuter, Robert M, Arm
Reynolds, David M, Inf
Rhoades, Steward A, Inf
Richards, Ancil D, AGC
Richardson, Thomas C, Inf
Riewerts, Erroll S, SigC
Riggs, Theodore S, jr, Arm
Roberson, Thomas C, Inf
Roberts, Arthur W, TC
Roberts, Maynard R, Inf
Roberts, William G, Inf
Robinson, Obie D, Inf
Rodgers, Walter I, Arm
Roylos, John C, Inf
Rumsey, Lemuel G, CE
Ryan, John L, AS
Ryason, Robert R, SigC
Sanders, Oscar J, jr, QMC
Sandlin, Erle O, jr, Arm
Santiago-Esquilin, Celestino, Inf
Scarborough, Wesley C, AGC
Schwartz, William W, Inf
Scott, Lawrence R, Inf
Sherman, Joseph, Inf
Shiflett, Elbert O, Inf
Silver, Harold, CE
Sisk, Horace L, Arty
Slavich, Ivan L, jr, Inf
Slocum, Raymond A, CE
Slusher, Woodrow, AGC
Smith, Albert T, jr, Inf
Smith, Earl S, Inf
Smith, Fred D, Arm
Smith, Jerry E, CE
Smith, Robert L, Inf
Smith, William D, Arm
Smoak, Alva G, AGC
Sneeden, Emory M, Inf
Snidow, Lee C, Arty
Snyder, Carlton W, AGC
Spaid, John F, Inf
Sparkman, Mattison E, Inf
Speakman, William J, Inf
Speers, Robert W, Arty
Spieldoch, Richard B, CE
Staples, Harry J, AGC
Starker, Joseph B, Inf
Steele, William B, Inf
Stennes, Lowell R, Inf
Stewart, James B, Arty
Stoddard, Richard N, Arty
Stoney, Fred H, Inf
Storey, Melvin H, AGC
Strain, Robert E, CE
Stringfellow, Charles C, SigC
Stroude, Gilbert M, Arty
Sueda, Masamichi, MI
Sumek, Edward J, TC
Swain, George F, CE
Sweeney, Charles F, Arm
Sykes, William R, MPC
Tanaka, King K, MI
Tatum, Clifton M, Inf
Taylor, Don C, Arty
Thomas, Arthur R, Arty
Thompson, Henry C, MPC
Thomson, David M, JAGC
Tice, James G, SigC
Tocci, Joseph A, AGC
Todd, Harold H, Inf
Torsani, Guido P, TC
Townsend, Benjamin O, Arty
Truex, Raymond W, jr, SigC
Trux, William N, Inf
Tyson, William, jr, JAGC
Vance, James T, Inf
Vance, James W, Arm
Vassey, Lyman W, Inf
Vazquez, Julio C, Inf
Veltri, Gene E, Inf
Vernon, Gordon L, QMC
Vigdor, Justin L, JAGC
Vogel, Edward B, Arty
Volungis, Louis V, Inf
Walker, Samuel S, Arty
Ward, John J, CE
Ward, Virgil L, SigC
Warren, James R, Inf
Washington, Charles A, TC
Watkins, Theo C, Inf
Weber, Jack W, Arty
Weber, Paul L, Inf
Weinberg, Samuel J, Arty
West, Willie, jr, TC
Wetzler, Harold J, TC
Wheeler, Christopher, Arty
Whitehead, Wilbur T, Inf
Whitmire, Nelson L, Arty
Whittle, William O, CE
Willard, Francis J, MPC
Williams, Don J, ORDC
Wilson, Chandler W, Inf
Wilson, Myron R, Arty
Wilson, Richard W, Arm
Windish, John E, Inf
Wolf, William S, QMC
Woodring, Joseph H, jr, Inf
Wright, Corey J, jr, Inf
Yarbrough, Donald R, Arty
Yarbrough, James G, TC
Youngblood, Hubert H, QMC
Zysk, John W, Inf

CH

Dick, John A
Glynn, John P
Hataway, Harry R, sr.
Kenney, Robert B.
McCall, Edward L
McClain, Herbert L, jr
McKeown, Hugh C
Sheehan, Daniel J,

AMSC

Dyer, Arville L
Smith, Phyllis L

VC

Fowler, James L

58 Majors Promoted

Special Orders 69, effective 6 April, announce the promotion of 30 line majors, 18 Medical Corps and 10 Dental Corps officers to temporary lieutenant colonel. The cutoff date for the line officers was 30 Oct. 1950; 20 July 1951 through 138 months for the Medical and Dental majors.

Names of those advanced to temporary lieutenant colonel follow:

To Lieutenant Colonel

Applegate, W G, TC
Bailey, W L, FC
Barfield, J H, QMC
Brown, G C, QMC
Farmer, J E, MPC
Gray, J F, Inf
Gritz, S, AGC
Halsted, W B, jr, CE
Hathaway, K E, Inf
Hotz, C F, TC
Kelleher, F W, AGC
Kelly, J F, ORDC
Kent, M D, SIGC
Kobbe, E, Armor
Leonard, R J, Arty
Mason, C R, TC
Mears, G G, TC
Merigold, F A, Inf
Miller, P H, TC
Quig, C A, Inf
Rhoades, D A, CE
Sargent, H A, Inf
Seamands, G A, FC
Spalding, M C, Inf
Spears, O S, Arty
Stacy, J E, Inf
Thornblom, C C, Inf
Witt, W D, QMC
Young, E M, TC

MC

Buchanan, A C, jr
Carstensen, H G
Collins, W J
Crawford, C S
Fahy, D G
Giffin, R B, jr
Goplerud, C P
Hausman, W
Jauernig, R R
Jensen, R T
Jesseman, W C
Marvin, S L
McGee, C J
Penner, R S
Richey, R A, jr
Skeehan, R A, jr
Schirmer, J F
Scoles, P S

New C.O. At Qm. School

Col. S. F. Silver, USA, formerly commanding officer of the Ft. Worth (Tex.) General Depot, is the new commandant of the Quartermaster School at Ft. Lee, Va. replacing Col. C. B. Henderson, USA, who will command Schenectady, N. Y., General Depot.

Colonel Silver was graduated from the U.S. Military Academy in 1929 and was commissioned a second lieutenant in the Infantry. He was assigned to the Quartermaster Corps in 1939.

Maj. Fore To Siam

Maj. Charles H. Fore, USA, of Ft. Carson, Colo., left this week for Bangkok, Thailand, to serve as an advisor to the Thai Army. He will arrive there 21 May.

While he is overseas, his wife, Harmony, and their five-year-old daughter, Linda, will make their home in Corpus Christi, Tex.

Palm Beach AFB Is No "Resort" Site

From page 3—

more simulators than any other in the Air Force.

The training program here is strengthened by use of six simulators—one of them, a B-50 type, the oldest in the Air Force. Just going into full operation this week was a $1,000,000 KC-97 simulator, built by Curtiss-Wright. Maj. M. M. Wasserman, USAF, is in charge of simulator instruction, which accounts for about 690,000 miles of "ground flying" per month. Some of the simulators here are used as much as 20 hours per day.

Flying training is given in the C-124, C-97, KC-97, C-118, C-54, SA-16 and B-50. It is believed that the SA-16 training program is the only one in the entire military establishment in which open sea landings are made for practice. Nearby Lake Okeechobee, with its fresh water, is also used for practice landings.

In addition to giving transition training to pilots, second pilots and engineers on the foregoing mentioned aircraft, Colonel Thorne's unit is responsible for a large number of other training courses, such as flight engineers, scanners, maintenance technicians, aircraft mechanics, engineer mechanics, passenger specialists, air freight specialists, flight traffic specialists, loadmasters, advanced air transportation and a Senior Officers Indoctrination Course for Air Force colonels and Navy captains and above who are newly assigned to MATS. There is also a special Instructor Pilots Course.

As if to insure the unusual flavor of this hustling base, Palm Beach is home for a unique military organization. This is the 1370th Photo Mapping Group, under Col. C. F. Knierim, USAF, which is responsible for aerial electronic surveying under the Air Photographic Charting Service at Orlando AFB, Fla., whose commander is Brig. Gen. E. M. Day, USAF.

Using small teams of men spotted at isolated places throughout the world, the 1370th is a key activity in assuring up-to-the-minute cartographic data, not only for the Air Force, but for the other Services as well.

Much of the work done by the 1370th is "classified," but with the expanded use of guided missiles and the obvious need for pin point mapping, there's little doubt that Colonel Knierim's unit is involved in imposing global responsibilities.

Newsmen participating in the briefing led by Colonel Thorne were impressed by the important recognition given here to the NCO instructors, who average about 12 years service. One of them, M/Sgt. R. L. Crowder was called upon to explain to reporters the details of specially designed training aids—some of them his work—which are used here to help get across the 1707th's motto: "Safety Through Knowledge."

Committee Seeks More Stability

From first page—

Naval personnel of various grades and ratings is not applicable." He cited a number of reasons to support his statement.

The Marine Corps said it also "would hesitate" to test such a concept.

Army and Air Force views on the subject have not yet been released by the Committee.

Here is what the Committee recommended:

"Although the survey conducted by our staff indicates that considerable progress has been made by the Services in the matter of personnel administration, and that the matter of PCS movements is generally afforded thorough consideration and study, it is believed that further progress can be made.

"It is recognized that many PCS movements are generated by rotation of personnel to and from overseas assignments and other actions over which very little or no control can be exerted. However, movements to and from schools and other assignments within the continental United States are controllable to a large extent. These movements should be closely scrutinized for coordination with transfers of personnel in a pipeline status: that is, those who are en route to or returning from overseas assignments and those who are scheduled to complete courses of training. In view of the large overseas commitments for which personnel must be made available, any action which directs the transfer of military personnel from one duty station to another duty station within the United States may result in two relatively short term assignments for an individual prior to his being eligible for another tour of overseas duty.

"It is recommended that, to the maximum extent possible, vacant positions at duty stations and vacant spaces at schools be filled by personnel in a pipeline status, and further, that the necessity of providing advanced and graduated work at various schools and colleges be critically evaluated prior to the issuance of orders directing such travel and attendance.

"The Air Force is currently engaged in a study which is designed to permit each of the various major air commands to have a certain specified number of positions which would be stabilized for a period of 3 years, with the commanders of the major air commands being afforded the opportunity to select the positions which would be so stabilized. Upon a specific position being selected the individual occupying the position would not be subject to transfer to another duty assignment until he has completed the 3-year tour of duty. It is anticipated that a large number of the positions which will be selected for stabilization are positions located within the headquarters of each of the major commands. This action will result in a reduction of the number of individuals who have, heretofore, hardly been permitted to become settled and somewhat acquainted with the duties and responsibilities of their positions before being ordered to another duty assignment.

"It is recommended that the Army and Navy give consideration to a similar program, with special reference to positions at the policy level in headquarters commands and to those positions which require specialized training and experience such as in the procurement field.

"Current policy as published by each of the services in connection with the matter of stabilized tours of duty reflects that some positions and duties are stabilized for periods of 1 to 4 years, with many being for either 2 or 3 years.

"It is recommended that serious consideration be given to increasing the 1- and 2-year stabilized tours of duty to a minimum of 3 years with others being considered for a 4-year period of stabilization."

Army Decides To Save Historic Unit Numbers

Plans for the forthcoming reassignment of several of the Army's famed Infantry regimental designations, presently assigned to units slated for inactivation, have been announced.

Only the historic designations will be transferred to organizations which will be retained on active service, but which now bear names of lesser historical significance. No change in personnel or equipment is involved.

Designations of the 1st and 20th Infantry Regiments now assigned to the 6th Infantry Division (Training) stationed at Ft. Ord, Calif., will be withdrawn from that division when the division is inactivated in the near future.

Designation of the 1st Regiment will be assigned to the unit now designated as the 1802d Special Regiment stationed at the U. S. Military Academy. The 1802d designation will be discontinued.

The Infantry Regiment now designated as the 33d, stationed at Ft. Clayton, CZ, will be designated as the 20th Infantry Regiment. The 33d designation will revert to the inactive list.

Designations of the 4th and 5th Infantry Regiments now assigned to the 71st Infantry Division will be withdrawn from that division when it is inactivated. The 4th will be used to designate the regiment stationed at Ft. Devens, Mass. and now known as the 74th Infantry Regiment. The 74th designation will revert to the inactive list. A new assignment for the 5th Infantry Regiment designation is still under consideration and will be announced later.

RETIRED SERVICE NOTES

Plan To Find Teaching Jobs For Retired Military Men "Not Too Successful"

The Labor Department's program to place retired Armed Forces officers and men in teaching posts in the Nation's secondary schools "has not been too successful."

The plan to ease the shortage of school teachers, particularly in science and mathematics fields, was announced by the Department's Bureau of Employment Security on 3 Jan. At that time, BES stated that past experience demonstrated that many retired officers and ex-Armed Services men and women are qualified for teaching posts.

Announcement of the program followed consultations with the Services, the Department of Health, Education and Welfare's Office of Education, and the Retired Officers' Association.

By the end of February, 41 States had replied to BES as to whether they would cooperate in putting the plan across. Of the total number responding, only six States have made formal arrangements to join with BES in attempting to place retired Service personnel in their schools' systems. Another 10 have made informal arrangements and 25 stated that they could not join in the endeavor.

The reason that 25 of the States have not agreed to make an attempt to find posts for retired Service persons, a BES spokesman explains, is that these States do not have hiring authority. In these cases, the selection of applicants is made by local school authorities.

It is doubtful that BES will be able to obtain a complete statistical accounting of the program's results since there are approximately 100,000 local school systems scattered throughout the country.

Incomplete reports from State authorities show that, so far, only 13 former military persons have obtained teaching posts as a result of the BES initiated program—10 in Utah, two in the District of Columbia, and one in Texas. The reports also reveal that 73 ex-Service personnel have applied to State school officials for teaching positions. Of this number, 33 requests were received by California authorities and 32 by Georgia school administrators.

In addition, about 80 requests for additional information concerning the details of the plan have been mailed directly to the Labor Department.

BES feels that if 100 new teachers are obtained, the program "will have been well worthwhile."

It is hoped that some school systems will revise their standards for teaching certificates to make more former military men and women eligible.

BES urges all ex-Armed Forces personnel who are interested in teaching posts to file applications with local offices of the Public Employment Service. The local offices will take steps to see that the requests are brought to the attention of appropriate school authorities.

"A persistent demand for teachers exists in the secondary schools of most States," BES says. Shortages are particularly acute in science, mathematics, industrial arts, and commercial courses.

They Keep Busy

MAJ. GEN. GEORGE A. HORKAN, USA-Ret., formerly The Quartermaster General, began a series of 15-minute radio commentaries over station WAGY in Silver Spring, Md., on Sunday, 8 April. He will be heard weekly at 2:30 p.m. The Gretz Brewing Co. of Philadelphia, Pa., sponsors the programs.

COL. RALPH E. HOLMES, USAF-Ret., 31 Loma Vista, Walnut Creek, Calif., has been named a Civil Defense Coordinator for the Contra Costa County Office of Civil Defense, 2130 Arnold Highway, Martinez, Calif. Prior to retirement last year, he was I.G. of the Sacramento Air Materiel Area, McClellan AFB, Calif.

COL. EDWARD T. WHITING, USA-Ret., until recently Deputy Assistant Commandant of the Artillery and Guided Missile School at Ft. Sill, Okla., will join the Glenn L. Martin Co., in Baltimore, Md. He retired after nearly 26 years service and has been succeeded by Col. Charles H. White, jr., USA.

LT. COL. IVAN SATTEM, USA-Ret., has been named Manager of Organization and Methods Planning at Federal Telecommunications Laboratory, Nutley, N. J., a division of International Telephone and Telegraph Corp. He had been Technical Services Manager. He is a former Associate Professor of Military Engineering at West Point. Colonel and Mrs. Sattem reside at 201 Fernwood Avenue, Upper Montclair, N. J.

Senate Committee Acts On Medical Bills

The Senate Armed Services Committee this week promised to approve the Medical Career Incentive Bill—possibly with some changes—and predicted its passage.

Chairman Richard B. Russell (D.-Ga.) said he is "confident the bill will be enacted in some form."

Hearings on the measure were expected to be completed this week and the Committee was preparing to take testimony on the Family Medical Care bill as THE JOURNAL went to press. Quick approval also is anticipated for the latter measure.

The two measures together provide benefits worth approximately $95 million.

Lt. Gen. Charles E. Hart Takes 2d Army Command

Lt. Gen. Charles E. Hart, USA, assumed command of Second Army with headquarters at Fort George G. Meade, Md., on 12 April. He had been Commanding General of the V Corps in Europe.

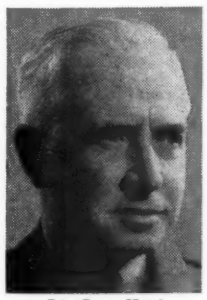

Lt. Gen. Hart

At Meade, Gen. Hart succeeds Lt. Gen. Floyd L. Parks, USA-Ret., now Executive Director of the National Rifle Association.

General Hart's successor in Germany is Lt. Gen. Lemuel Mathewson, USA.

President Asks Boost In Military Strength

President Eisenhower has asked Congress to vote $547.1 million more for the Armed Forces than originally requested for the fiscal year to provide more B-52's for the Air Force, 10,000 more men for the Army and 15,000 more men for the Navy.

The Air Force would get $248.5 million for expanded B-52 production and $128 million for extension of the DEW Line and expansion of SAC bases.

The Army would get $55 million for 10,000 troops to support the growing Reserve Forces program and for DEW Line construction.

The Navy's $65.6 million would provide for 15,000 additional officers and men for the seaward extension of the DEW Line, for operation of early warning aircraft and related bases, for conversion of three ships to types with guided missile capabilities and for conversion of two additional ships to be used for development and experimentation in the missile program.

Another $50 million was asked for the Defense Department Emergency Reserve Fund for Research and Development program, "primarily to provide for meeting unforeseen requirements in the ballistic missile program."